

QUOTE

There are no ugly loves,  
nor handsome prisons.  
—Ben Franklin

# The Chelsea Standard

50¢  
per copy

ONE HUNDRED TWENTY-THIRD YEAR—No

CHELSEA, MICHIGAN, WEDNESDAY, MARCH 29, 1995

20 Pages This Week 3 Supplements

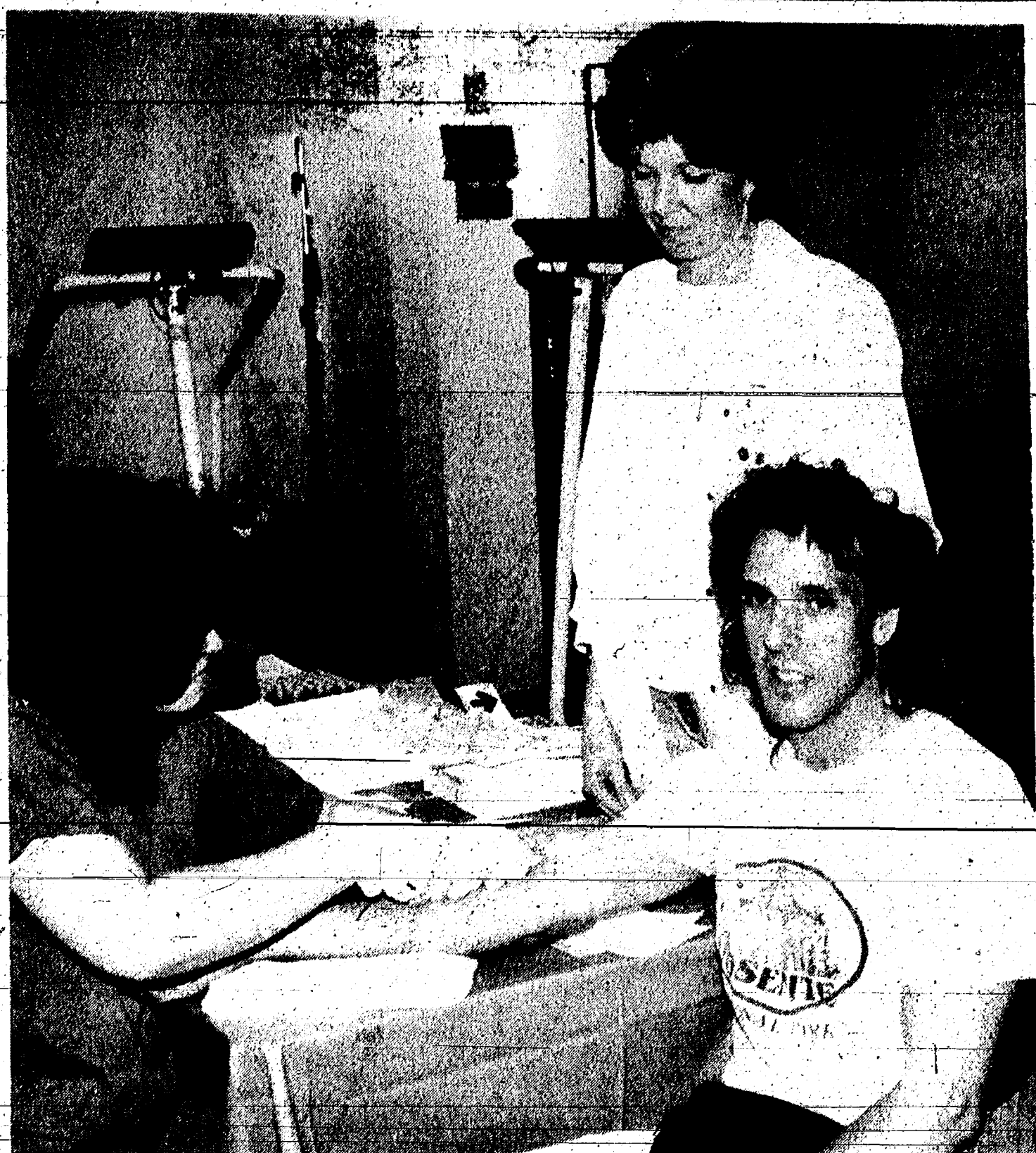

PROJECT HEALTH-O-RAMA offered health services to nearly 400 people during a five-hour session Saturday at Chelsea Community Hospital (CCH). In above photo Diane Weld, RN, staff nurse of CCH keeps a close watch over the blood drawing for a series of 22 blood tests. Medical assistant at CCH, Andrea Cook of Stockbridge, takes blood samples from James McKenzie of Ann Arbor. A. Dave, CCH lab technician (not in photo) also assisted at this station.

## Board OKs Wording of Bond Proposal, Waiting for State Treasurer's Approval

■ If approved, the school board will vote on the final draft April 17

The growing number of enrolled students at Chelsea High school, Beach Middle school and both North and South Elementary schools is a major concern of Superintendent Edward Richardson and the school board, thus calling for changes to be made.

The school board is requesting a \$45 million bond proposal to be used for construction projects and renovating existing schools. A \$54 million "wish list" of wanted projects was the guide for the proposal, which is to be trimmed down to \$45 million, costing taxpayers an additional six mills of property tax. Taxpayers currently are paying one mill tax on a 1974 bond, Richardson said.

"I believe this bond issue reflects what the community has told us they want in a bond issue," Richardson said. "If we didn't believe that, we wouldn't take it to a vote."

The school board approved the language of the proposal, 7-0, at its regular meeting on March 20. Richardson estimated that the bond would gain \$3 million in interest, upgrading the monies to be used to \$48 million. He said the additional funds could be used for further renovations.

"The board is waiting to hear from the State Treasurer's office on April 10, which is reviewing the approval of the proposal. If approved, the board will vote on whether it chooses to approve the final draft on April 17.

If the board approves the final draft, Chelsea residents will be asked to vote for it on June 12 in the school board election. Also, in that election, Conrad Knutson's seat on the board will be vacant and up to voters to fill.

Richardson, who assumed the superintendent position nearly eight months ago, said the last time buildings were renovated was 21 years ago.

Chelsea High school currently

numbers 770 enrolled students. By the year 2000, Richardson said that number could reach upwards to 1,000 enrolled students. The elementary schools enrollment is expected to increase as well, he said. New schools will be needed to adequately house the increased number of students, he said.

"If we're going to grow in housing and in business, our schools will need to be the best," Richardson said. "Our buildings are some of the oldest. We have really fine people

**"I believe this bond issue reflects what the community has told us they want in a bond issue. If we didn't believe that, we wouldn't take it to a vote."**  
—Edward Richardson, Superintendent of Schools

and really fine programs, but the facilities are lacking."

The proposal will include new construction projects, as well as renovating existing buildings.

A new high school would be built on land already owned by the school district. The land, along Freer Rd. and Trinkle Rd., would enable the district to build an estimated \$31 million facility near the present high school on Washington St. The project would be complete in 28 months from the time of groundbreaking, Richardson said. The completion date is targeted for the fall of 1998.

A third elementary school would be built, costing \$8 million. The targeted completion date is the fall of 1997. The project would take an estimated 14 months from start to finish, Richardson said.

Renovations to Beach Middle school and North and South Elementary schools would cost \$2 million per school. Many of the

classrooms are ill-equipped for advancing technology, Richardson said. He said some classrooms have only one electrical outlet, limiting learning resources to be implemented into the classrooms. Plumbing and flooring problems need to be upgraded as time has taken its toll, he said. The renovations would bring the schools "into the 90s," Richardson said.

Each of the district's schools would receive upgraded technologies. The district's administrative offices and community education buildings also would be part of this renovation costing \$1 million.

Richardson said the school board conducted an investigation to determine if the district can afford to keep the buildings up to par and operational when completed.

Projected three-year income documents ensured we have enough money to open and operate the buildings after they are built," Richardson said.

The bond proposal would cost the average resident an estimated \$350 more per year. The proposal could be paid off in as little as 17 years if the projected growth stays at 5 percent, Richardson said.

That figure was derived from the median \$93,500 cost of an average home in Chelsea.

Richardson said that Chelsea residents saved \$1,200 to \$1,800 on property taxes due to the Proposal A property tax cut that was approved last fall.

"We're just asking for \$350 of it back," Richardson said.

Two years ago, voters rejected a \$27-million bond proposal. To make sure this doesn't happen again, Richardson said, the board surveyed 368 people on what it would take for them to vote "Yes" on a new proposal. "I have personally talked to 325 people and asked what they think about the proposal," Richardson said. "We believe we have listened," he said.

## Chelsea Grad Assigned Crime Prevention Post

■ Lisa (Taylor) King will help residents organize Neighborhood Watch.

Area residents will be getting some extra help from a familiar face when it comes to crime prevention.

Lisa (Taylor) King, a 1989 Chelsea High school graduate, has been appointed to the west side crime prevention post. A deputy with the Washtenaw County Sheriff's Department three years, King has been charged with helping residents organize local neighborhood watch programs. She will also educate the public with such programs as Project Identification Child, Operation Identification Merchandise, Business Watch, Gang Awareness, Home Security, Senior Citizen Awareness and more.

In the past, the sheriff's department had one, county-wide crime prevention deputy. But since Ypsilanti township residents passed a three-mill levy to increase police services, crime prevention officer Chuck Mullins has been assigned full time to the township post.

King, 23, will cover the remainder of the county and work locally out of the sheriff's department substation on Zeeb Rd. She was appointed by a panel comprised of Manchester Village manager Jeff Wallace, Michigan State Police trooper Al Veal and Washtenaw

County Sheriff's Department lieutenants James Fink, R.J. Smith and Brenda Sutton. Sutton said Wallace was selected to sit on the panel because Manchester Village is the largest contractor for police services on the west side. The village has four deputies assigned to it. Trooper Veal was asked to join the panel because he heads the state police crime prevention program.

King took on her new assignment March 1 and has a two-year commitment to the post. She has been working road patrol the past three years, covering local areas such as Dexter, Manchester and the central-west portion of the county. King has an associates degree from Washtenaw Community College and is a graduate of the college's police academy.

Sutton said King, who lives north of Chelsea, will take over already instituted neighborhood watch programs, organize new ones and request more citizen involvement from area residents. Mullins and King will operate as a team, giving presentations and speaking on behalf of the crime prevention program at community meetings.

King says she became involved in police work because she likes to help people and become directly involved in community crime prevention. She has been awarded two meritorious service awards for her police work and two unit citations. Her new assignment will bring her even closer

into local communities. King's goals include organizing a business watch in Dexter and Manchester. "I would like to see, especially in towns like Manchester and Dexter, a business watch right downtown," she said. "I'd like to see business people watching out for each other."

**"I would like to see, especially in towns like Manchester and Dexter, a business watch right downtown."**

—Lisa King, Crime Prevention Deputy

King would also like to see more neighborhood watch programs in rural areas. Presently, Webster township has one, as does York township, the McKinley Rd. area in Sylvan township, Uplands Subdivision in Sylvan township and Rose Dr. in Scio township. Recently, King said, Rose Dr. residents pulled together to shut down a drug house in their neighborhood by reporting suspicious activity.

(Anyone interested in organizing a neighborhood watch program may contact King at 994-8098.)

## Chelsea Education Foundation Will Offer 5 Scholarships for '95

Chelsea Education Foundation will be offering five scholarships during 1995.

The Joseph Piasecki Memorial Scholarship will be awarded to one 1995 Chelsea High school graduate in the amount of \$500. This scholarship is intended for a student with goals for receiving a higher education. The applicant will be asked to write a one-page statement describing obstacles or difficulties he or she has confronted so far in life. Applications may be picked up and returned to the Chelsea High school counselor's office.

Two additional scholarships in the amount of \$750 each will be awarded to Chelsea residents seeking a college degree program or other skilled training such as a trade school. Applications may be picked up and returned to either the Chelsea Community Education Office or the Chelsea High school counselor's office.

Chelsea Education Foundation also offers a \$1,000 scholarship through Washtenaw Community College, for a Chelsea area resident seeking higher education. Applica-

tions for this scholarship may be picked up and returned to the Washtenaw Community College scholarship office.

Applications are available now and must be returned no later than May 5, to the correct location to be considered.

## Forensics Team Makes Presence Known at Districts

■ Five students take district championship honors

They may encounter frustration, anxiety and nervousness, but are able to keep a level head, despite all the pressure.

Imagine standing in front of a roomful of people who expect to hear the best statement of their lives about a subject most of them know little of or nothing about at all.

It is the never-ending job of forensics team members to research their topics inside and out, never stopping to forget the tiniest detail that makes up a rock-solid presentation. It is their job to put in long hours in their free time to make sure that their opponents get the upper hand in this case—the upper voice.

Coached by Chelsea high school teacher Bill Coelius, the forensics team has made their presence an unwanted experience at a debate. Opposing teams know that Chelsea has—and will—give them one of the fiercest competitions they've ever encountered.

Demolishing its last opponents, the team captured top honors at the Brighton Invitational. The team had three first, three second, and three third-place finishes at the debate.

The team traveled to Dexter for the district tournament Monday afternoon to try and make the district honor its own.

"We entered in all 14 events, with two entries each," Coelius said.

At the district competition, Chelsea debaters claimed five championships.

Ana Morell-Samuels took first place in broadcasting, while Tara Platt took first in storytelling. Jessica Flintoft added another first-

place finish in impromptu speaking. Evan Knott took first in the extemporaneous speaking category and Cara Heitman took first place in the extemporaneous speaking in the nine-10 category.

"Usually freshman and sophomores are entered in the extemporaneous category for nine-10," Coelius said. "We didn't enter any freshmen. Cara is a sophomore."

Others who qualified for the regional level are Lori Ritter for impromptu speaking; Corrie Schoenberg for poetry; Sylvia Jorgensen for extemporaneous speaking; Dan Black and Bekkah Knight in the duo category; Leigha Young for extemporaneous speaking; Mariah Cherem for informative speaking; Sarah Mead for oratory speaking.

Impromptu speakers have six minutes from the time they receive their subject until they must finish their debate, Coelius said. Most know the basic idea of the topic at hand before they have to speak, he said.

Extemporaneous speakers have 30 minutes to speak, Coelius said. The difference is that they have time to research their topic within that time period, Coelius said.

Coelius said he will take 12 competitors to regionals. One person can be entered in more than one event, he reminded.

Those who placed at the regional level have an excellent shot making it at the state level and going to the final round," Coelius said. "Our region is tough to qualify for."

The regional forensics competition will take place at Birmingham Seaholm High school on Tuesday, April 25, Coelius said.



LISA (TAYLOR) KING, a Chelsea High school graduate, has been assigned to the new crime prevention post for the west side of the county. A Washtenaw County Sheriff's deputy three years, King will help residents organize Neighborhood Watch and inform them about other crime prevention programs.



### Don't Forget to Change Clocks

Don't forget to change your clocks Saturday night. Daylight savings time goes into effect Sunday morning at 2 a.m. Clocks should be moved forward one hour from 2 a.m. to 3 a.m.

### Schools Closed for Spring Break April 1-9

Chelsea High school, Beach Middle school and North and South Elementary schools will be closed for spring break vacation the week of April 1-9. Classes will resume on April 10 at each of the schools.



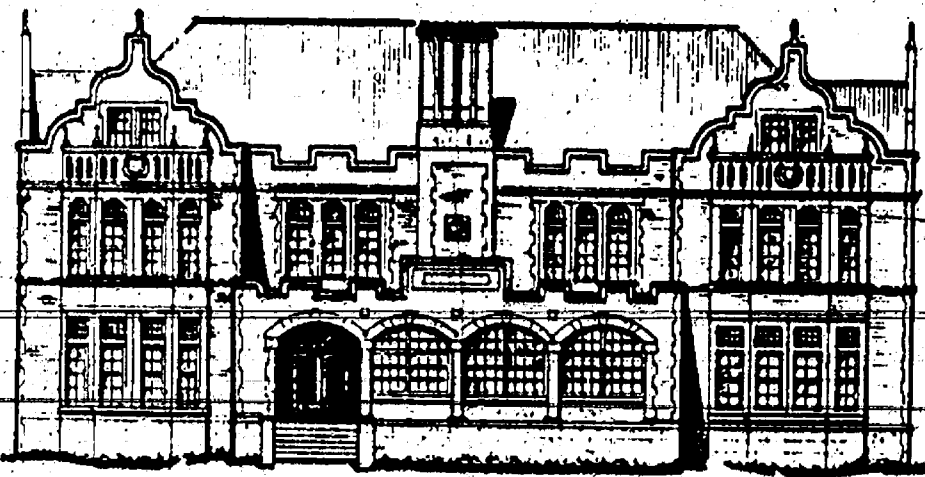

**The Chelsea Standard**  
Established 1871 Telephone (313) 475-1371  
300 North Main Street, Chelsea, MI 48118-1502

Helen May Leonard & Walter P. Leonard, Publishers & Editors



Published every Wednesday at 300 N. Main Street, Chelsea, Mich. 48118, and second class postage paid at Chelsea, Mich. under the Act of March 3, 1879. Postmaster: Send address changes to The Chelsea Standard, 300 N. Main St., Chelsea, Mich. 48118.

USPS No. 101-720

**Subscription Rates (payable in advance—non-refundable)**

\$15 per year in Washtenaw County, Grass Lake, Gregory, Hamburg, Munith, Northfield, Pinckney, Plymouth, South Lyon & Stockbridge.

\$18 per year elsewhere in Michigan.

\$10.50... 6 mos.

\$20 per year outside Michigan, in U.S.

\$11.50... 6 mos.

Single copies mailed \$ .75

**Deadlines:**

**PRESS RELEASES: Friday, noon**  
**DISPLAY ADVERTISING: Thursday**  
**CLASSIFIED ADVERTISING: Saturday, noon**  
**Late Classifieds section: Monday, 3 p.m.**

National Advertising Representative  
MICHIGAN NEWSPAPERS, INC.  
827 N. Washington Ave.  
Lansing, Mich. 48906



## JUST REMINISCING

Items taken from the files of the Chelsea Standard

### 4 Years Ago...

Wednesday, March 27, 1991—

The house behind the Chelsea 14th District Courthouse that was scheduled to be moved to the former Pump 'N Pantry site as part of the Downtown Development Authority's parking lot project is now likely to be moved to a village-owned lot on W. Middle St. DDA has decided the estimated \$50,000 cost to move the house to the corner of Orchard and Main Sts. and renovate in for use as an addition to McKune Memorial Library is too much money to spend.

The fate of the Chelsea-Ann Arbor bus route offered through Ann Arbor Transportation Authority has not been determined. AATA has asked the village to contribute more than \$9,000 for six months of service under a new contract. State money for the project runs out at the end of the month.

Chelsea Village Council appears willing to lower its liability insurance requirements for a Fourth of July fireworks display this summer. Two years ago, the last year village resident Harold Allen organized the program, Allen was required to come up with a \$3 million policy naming the village and the Chelsea Community Fair as insured parties.

### 14 Years Ago...

Thursday, April 7, 1981—

Nearly 75 friends and relatives gathered at the UAW Hall Saturday, April 4 to pay tribute to retiring fire chief Jim Gaken who served in that capacity for 18 years. Fire chiefs and departmental heads attended from all over Washtenaw county including fire officials from Chelsea, Dexter, Saline, Ann Arbor, Ypsilanti and Jackson.

Chelsea's first-chain pizza restaurant opened on Main St. Sir Pizze, a nation-wide chain based in Muncie, Ind. was to open in December if all went as scheduled by owner Bob Murphy.

Sharing the stairwell and McManus building with insurance agent Dave Rowe is Walter Brown, a long-time Chelsea resident and manager at Zerox, and his wife Sandy, a

legal secretary at McLaughlin and Rademacher, who opened Chelsea's first art gallery, The Loft.

In county 4-H competition, Terrific Tailors competitors included Beth Heller, Kathy Morgan, Sarah Noah, Laurel Ingles, Sommer Havens, Amy Wolfgang, Laurie Hines, Nancy Heller, Mary Anderson, Laurie Heller, Linda Bristle, Diane Bareis and Amy Koengeter.

"Tempestuous" was the winning word for Beach school eighth grader Marie Bullick in the All-School Spelling Bee. She would travel to Milan with other grade level winners to compete for the league spell-down.

### 24 Years Ago...

Thursday, April 8, 1971—

A near capacity congregation of approximately 400 people attended confirmation ceremonies on Palm Sunday, April 4, of the largest class of young people ever confirmed at the First United Methodist church in Chelsea. The Rev. Clive Dickens, pastor, administered the traditional "laying-on-of-hands" to 38 youths in a ceremony which climaxed three months of intensive study for them.

A total of 25 residents of Sylvan township, which was a higher number than average, met to discuss township business and review the budget. The majority of people were still grumbling about the increased valuation shown in their taxes and some discussion centered around the situation. Aside from the decision to change township officials' car allowances to a straight fee of 10 cents per mile, there was no actual contest on the proposed budget. Township clerk Daniel Murphy stated that township salaries were \$6,000 for the supervisor and the treasurer, and \$4,000 for the township clerk.

A long-time community need was filled when the Village Council approved an ordinance allowing for the establishment of a Village Recreation Council. Final approval was required from both the council and the board of education. The planning committee would be composed of two members of the recreation council, one member from the school board and one member from the village council, along with the school business manager and the village administrator. The program would utilize already existing recreational areas at the schools and would primarily provide added out-

(Continued on page six)

# Viewpoint

## ON PUBLIC ISSUES

Opinions On Current Issues, Researched By  
The Mackinac Center, Midland, Mich.

### ★ MEGA Problems: A New Industrial Policy Bureaucracy

By Joseph P. Overton

Suddenly, after four years of nationally acclaimed fiscal management, the Engler administration has decided that Michigan needs a new state bureaucracy to grant tax credits to selected big businesses.

The Governor's proposal for the Michigan Economic Growth Authority (MEGA) is a departure from an ambitious—and effective—policy of government downsizing aimed at lowering the over-all costs of doing business in Michigan. MEGA is a move toward an industrial policy model of government economic planning, with the administration choosing the winners and losers. If passed, the MEGA proposal would not only fail to achieve its primary objective, but also increase the size of state government, subject it to litigation, hinder future tax reform, and set a poor precedent of state-level discretionary tax policy.

MEGA was born out of the new War Between the States—the headline-grabbing practice of states competing for private sector jobs. Nearly every state has a program of either selective subsidies or tax credits to entice firms to locate or expand within its borders, and MEGA is touted as a "state of the art" economic development weapon that Michigan needs in its arsenal.

The MEGA proposal would create a seven member board, all appointed by the Governor. The board would select certain companies to receive Single Business Tax credits for up to 20 years, the amount of the credit based on the amount of state income tax paid by the new employees. To even be considered, a Michigan company must create 150 or more such jobs. After qualifying, the MEGA board chooses which firms will actually receive the credit based on additional criteria.

Will MEGA achieve its objective of job growth? The Governor would be wise to heed the findings of his own report. In 1988, then Senate Majority Leader Engler received a study he commissioned of Michigan's performance in the 1979-86 business cycle, titled Michigan in Perspective. The 331-page report analyzed Michigan's use of property tax abatements and reviewed a host of other studies evaluating the effectiveness of MEGA-style incentives in other states. The report concluded:

The arguments against the conventional incentives approach to business development are overwhelming. Prac-

tically every major analysis conducted in the past decade has concluded that standard business incentives packages neither substantially encourage investment, nor boost output or create jobs...

A 1989 review of the economic development literature by the Council of State Governments confirmed these findings. The reason, as the Engler report states, is that the value of an incentive pales when compared to such locational factors as over-all tax levels, a reasonably priced skilled-labor force, the relative cost of bureaucratic compliance, efficient transportation facilities, and general quality of life. If Michigan is not competitive in these areas, business will go elsewhere despite subsidies or credits.

Furthermore, economic growth within the state is very uneven: low-tax Grand Rapids is growing at a much faster rate than high-tax Detroit. A firm in a high-tax locale that threatens to move out of state may be responding more to that local circumstance than the state-wide business climate; a MEGA tax credit would simply reward the high tax jurisdiction and thereby send the wrong signal to those areas that have kept their taxes under control.

MEGA would increase the size and cost of Michigan government. The proposal authorizes staffing the Michigan Jobs Commission to handle the administrative work involved in promulgating MEGA guidelines and rules, evaluating company applications, publishing an annual report, and other program oversight. The proposal would allow any company denied a tax credit to appeal the ruling, first before an administrative judge and then in circuit court. What happens when a manufacturer is granted a multi-million dollar credit, but its in-state competitor is not? Such a situation would be unfair—and subject to litigation.

MEGA would also hinder further tax reform. One of the current problems with the Single Business Tax is that so many employers are exempt that those who remain find it difficult to build a constituency for change. MEGA would exacerbate this situation, diminishing the incentive for those firms lucky enough to receive the credit to lobby for further reform. Those states that aggressively pursue selective tax credit schemes to lure away business are actually reducing their ability to produce an over-all, competitive business climate with each arbitrary subsidy or rebate contrivance they create. Michigan can foster superior and

sustainable growth, as it is already proving, if it spends less energy on a few trees and cares instead for the forest as a whole.

Perhaps most disturbing, however, is that MEGA sets an unwelcome precedent with discretionary tax policy. While calling for cost/benefit analysis of each application for credit, it still leaves a seven-member board of political appointees with broad discretion to determine tax policy for some of Michigan's largest corporations. Although the proposed legislation sets no limit on the amount of tax credits that may be granted, the Jobs Commission proposes about \$8 million per year. However, these 20-year credits add up each year; after 10 years such a program would be foregoing SBT revenue of \$80 million each year—high stakes for the subjective determination of an unelected board.

Today, with Michigan unemployment at a 25-year low of 4.1 percent and a track record of sound and courageous fiscal management, Michigan is heading in the right direction. The 1988 Engler report properly noted, "Incentives are ephemeral. Efforts to improve business climate, and tax climate in particular, on the other hand, are more intrinsic and tend to work." That's an important lesson that administration of officials should learn from their own first-term track record.

MEGA is not "state-of-the-art" development strategy as its proponents claim. It is a step backward on Michigan's road to a world competitive, free-market economy. Making Michigan more competitive by reducing the business tax burden is a laudable goal, but we don't need a new state bureaucracy to do it.

(Joseph P. Overton is vice-president of the Mackinac Center for Public Policy, a Midland-based research and educational organization.)



**PV2 MELISA HAYNES**, daughter of Curt and Nancy Haynes, of Dexter, completed six weeks basic training in October for the United States Army. She then completed 10 weeks ALT specialty training for the Military Police and graduated Jan. 20, 1995. PV2 Haynes received sharpshooter marksmanship with the 9 mm pistol and the M-16 rifle. Presently she is stationed at Camp Zama, Japan on a two-year tour of duty. Melisa is a 1990 Dexter High school graduate.

### Rachel Fischer Named to Dean's List At Mt. Vernon College

Rachel M. Fischer has been named to the Dean's List for the 1994 Fall semester at Mount Vernon Nazarene College in Mount Vernon, O.

The Dean's List includes all students who carried a minimum of 12 credit hours and have maintained a grade point average of 3.5 or above for the semester.

Fischer, a Junior whose major is Home Economics, achieved a 4.0 grade-point average. Rachel is the daughter of Marvin and Shirrell Fischer of Dexter.

Have You  
Thought About  
an

**ALASKAN  
CRUISE?**

Call us for some great bargains in  
late May or early June.

**ACCENT ON TRAVEL**

102 N. Main St., Chelsea Ph. 475-8630

Open Mon.-Tues.-Wed.-Fri., 9:30-5. Thurs., 9:30-7:30. Sat., 10-1

### Uncle Lew from Lima Says:

DEAR MISTER EDITOR:

The fellows weren't viewing everything with alarm at the country store Saturday night, and the only reason I can figure is that they are so happy to see signs of spring that can't help looking on the bright side. Even Bug Hookum was heard to admit that life can't get much better than being out in the clean air with plenty of room to move about and keep the old joints loose. And Bug said it always does his old heart good this time of year to see farmers and ranchers getting ready to make another run at it.

Ed Doolittle came to the session with his usual shirt pocket full of clippings, and he was prepared to go through the full agenda. He started out wondering if anybody in politics has a tougher job right now than Sen. Richard Lugar. Ed has been reading where he is riding high on the Republican reform wagon, and farm subsidies are at the top of his hit list as chairman of the Agriculture Committee. Knowing a little of the senator's background, Ed said he's got a tough row to hoe and a tight rope to walk if he expects to keep being seen as a friend of the farmer.

But even Democrat Clem Webster was in a good enough mood to give Lugar the benefit of a heap of doubt. Clem said the senator didn't just fall off the turnip wagon. He's been around long enough to know there's too many players in this game, especially in Europe, to cut agriculture loose in the marketplace. Lugar knows subsidies and support prices come about for good reason, and there's no way to phase them out without first building a foundation for whatever is put in place to give farmers and ranchers the stability they've got to have.

For one thing, Clem went on, Lugar needs to look at what the Democrats have been trying to work around for years, subsidizing farmers instead of crops. This would level the field some by basing assistance on farmers who need it most instead of them who can grow the most. Government also can help farmers by working out a way for them to get insurance on what they produce to give them a better shot at surviving a bad year.

For sure, everybody knew that good will was in the air when Ed Doolittle said Clem was right, if he was saying that any change in the

way Government helps agriculture would be an improvement. And Ed went on to note that somehow we got to get away from seeing farm support like the arms race, doing more of it because all the other countries are doing more of it. The fact is, Ed said, the United States is the biggest player in the game, and if it changes the rules and sticks to them the rest will have to fall in line.

The fellows got to talking general about the problems, ranchers and farmers have with financing. They agreed credit is a necessary part of farm life, and satisfaction folks find in farming is a temptation to keep borrowing to keep going. One farmer spoke for all farmers when he was asked what he would do if he won the \$10 million lottery, and he said he'd keep farming as long as the money lasted.

But you got to ask why Congress frets over farm subsidies but never makes a move to jerk Washington, D.C. in line. Instead of subsidizing its wild spending, a Congress serious about reform would turn the capital back into the Congress-run city it was meant to be.

Yours truly,  
Uncle Lew.

### Orchestra Teacher To Give 'Hands-on' Demonstration

Students in first and second grades at both North and South Elementary schools will have the opportunity to attend a music demonstration Wednesday, March 29.

John Kennedy, Chelsea High school's orchestra teacher, and a few of his students, will bring their instruments for a "hands-on" demonstration.

South school students will meet in the cafeteria from 2 to 2:30 p.m. North school students will meet in the Multi-purpose room from 1 to 1:30 p.m.

This is one in a series of Exploration Workshops to be offered to grade school children this year. The program is sponsored by the Chelsea School District, a part of the Talent Development Program, as developed by Laurie Bissell, Chelsea schools curriculum director and is co-ordinated by Mary Jane Eder.



JOHN W. MITCHELL, SR., JOHN W. MITCHELL, II, Directors

### HOW CAN WE HELP?

We understand that most of the details involved in planning a funeral are unfamiliar to many of our families. And because so many questions need to be answered, we'll be there to help assist the family in any way we can.

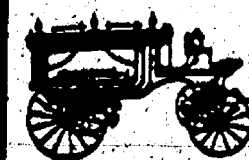

**Staffan-Mitchell**

FUNERAL HOME

Serving Chelsea Since 1853

124 PARK ST., CHELSEA 1-313-475-1444  
Member By Invitation—NSM

### WOLF CRANE SERVICE

"For a lift, call"



Hydraulic Truck Cranes  
Fast Transport & Set-Up  
Free Estimates

Phone: 313-475-6130



## SHERIFF'S REPORT

### Sylvan Township

#### Drunk Driving

A 24-year-old Bronson man was arrested on I-94 near Old US-12 March 18 for operating a motor vehicle under the influence of liquor. Police found the man sitting in his 1993 Ford Mustang in a ditch. The vehicle suffered extensive damage. The driver said he blacked out after drinking at a bar in Jackson. His blood/alcohol level was tested at .14 percent.

### Lima Township

#### Malicious Destruction of Property

Malicious destruction of property was reported in the 13900 block of Dexter-Chelsea Rd., March 20. A 42-year-old township man told police someone kicked in his 1989 Ford Escort's door, causing \$300 in damages. The victim has a suspect in mind, but asked police not to question him because he fears repercussion by the youth.

### Dexter Township

#### Runaway

A 14-year-old boy was reported missing from his home in the 13400 block of Rainbow Dr., March 18. The boy's 42-year-old father told police his son called to say he wasn't coming home and didn't say where he was. After receiving a few telephone calls from his son's friends who were looking for the boy, the father became concerned. It was later reported that the boy returned home.

#### Child Abuse

Child abuse was reported in the 8500 block of Hankerd Rd., March 14. Police were dispatched to the home after Child Protective Services received a telephone call from a concerned resident. When police arrived, a 13-year-old boy told police his father was angry that he rode his dirt bike motor cycle without permission and then tried to lie about it. He said his father grabbed him by the chin and pushed him. Then, he said, his father struck him arm and cheek. The father, however, denies hitting the boy. He said he grabbed the boy's face after he lied about riding the dirt bike. A prosecutor will review the case.

## Letters to the Editor

Dear Editor,

Recently I had the opportunity and privilege, along with 50 from the State of Florida and another 1,900 from the other states, all members of the Veterans of Foreign Wars of the United States of America, to attend the 46th annual Washington Conference in Washington, D.C.

The purpose of this Conference was to bring together the delegates to the various committees of our national organization for business and information.

Highlight of the Conference was the presentation by our VFW National Commander Allen F. "Gunner" Kent of Arizona to a Joint Hearing of the Committee on Veterans Affairs of your Congress. He spoke on the concerns of the veteran, noting that 24 million Veterans are denied access to the VA Health Care System because of varied reasons including the rules governing access which are complicated, undated and plain unfair.

The Veterans Administration must be authorized by law to collect and retain funds collected from third party payers including Medicare and Medicaid. Most of our veterans are not aware that payments go directly into the General Treasury Fund. This must stop NOW!

The Dept. of Veterans Affairs has an outstanding director in Jesse Brown. He won a tremendous acclamation from all the delegates for his efforts these past two years as a cabinet member.

President Clinton has introduced the largest VA budget to Congress in history; however, your 104th Congress has cut that total amount by \$205 million. This is an outrage when your administration sent more than that to Russia for aid.

The top personnel of all of our armed forces noted that we are in an ever changing world, our service men and women are highly trained and ready to go to all areas of the world at the call of the Commander-in-Chief.

All 50 state representatives of the VFW Voice of Democracy Program were present and the winner was from Michigan; however, Florida placed fourth.

President Clinton signed into law extending membership eligibility to the veteran who has served in Korea since July 1, 1949 to present.

I know that we have a large national deficit—we must bite the bullet—we have lived too high on the "hog"—but let's not take it out on the veterans of this nation. The Veterans of Foreign Wars served you in the past and continue to serve even today, assisting our fellow veterans and their families including those on active duty.

I am proud to be a member of the largest VFW Post in Florida and the 11th largest in the nation.

Arthur A. Klumpp  
Ft. Myers Beach, Fla.

What do baby food, beers and biofuels have in common? They could all be produced in a fraction of the time currently required. Starch from corn, barley and other grains is used as a key ingredient in the making of these products. Now, scientists have found that starch can be broken down up to 10 times faster with the use of a natural enzyme that may have been used by the Egyptians 5,500 years ago.



KATHRYN SQUIRES helped the participants of South Elementary School's Math and Science Night to learn about color separation. By writing with magic markers on coffee filters and placing them in

water, students and their families were able to watch the colors separate. Pictured with Mrs. Squires are students Sarah Schauder and Caitlin Power.

## Fire Department Answers 12 Calls Over Week-end

Chelsea's fire department kept its firefighters quite busy last week-end. The department responded to a total of 12 calls since March 22.

• Medical assist, 1200 block of Meadow Lane, 5:21 p.m., March 22.

• Medical assist, injury, no location given, 10:31 p.m., March 22.

• Car fire, reported by the Washtenaw County Sheriff's Department on westbound I-94 at exit 159, 6:52 a.m., March 23.

• Personal injury, I-94 and M-52, 10:13 p.m., March 23.

• Wires down, 400 block of Oakdale, 12:35 p.m., March 24.

• Fuel spill in the 1500 block of S. Main, 10:38 p.m., March 25.

• Personal injury, car and motorcycle at Beach Middle school, 11:19 a.m., March 25.

• Car fire on eastbound I-94, reported by the Washtenaw County Sheriff's Department, 11:19 a.m., March 25.

• Grass fire in the 19900 block of Bartlett Rd., 1:15 p.m., March 25.

• Medical assist to Huron Valley Ambulance in the 18900 block of Waterloo Rd., 4:16 p.m., March 25.

• Personal injury with a motorcycle on North Territorial Rd. and Island Lake Rd., 6:30 p.m., March 25.

• Grass fire in the 600 block of Fletcher Rd., 4:21 p.m., March 26.

One call was of an unknown origin. The fire department also responded to two medical assists and a personal injury call on Tuesday, March 21.

## Liberty Title Chosen Agents for Another Major Insurer

Tom and Michele Richardson, co-presidents of Liberty Title Insurance Co., have announced that First American Title Insurance Co. has selected them as agents.

Now representing four of the five largest title insurers in the country, Liberty Title has unrivaled ability to handle major commercial transactions, including 1031-tax-deferred exchanges.

## Ninete Vermeylen Completes Army Supply Specialist Course

Army Pvt. Ninete A. Vermeylen has graduated from the unit supply specialist course at Fort Lee, Va.

Students were trained in receipt, storage, issue and accountability of individual, organization, and installation supplies and equipment. Also included in the training was maintenance of small arms.

Vermeylen is the daughter of Kim F. and Dave A. Vermeylen of 4625 Loveland Rd., Grass Lake.

She is a 1994 graduate of Chelsea High school.

## THERE'S NO EXCUSE FOR DOMESTIC VIOLENCE.

For information on how you can help stop domestic violence, call us.

1-800-777-1960



Family Violence Prevention Fund

## KLINK EXCAVATING

- BASEMENTS
- DRAINFIELDS & TANKS
- ASPHALT
- SAND, STONE
- GRAVEL
- TOP SOIL

RESIDENTIAL • COMMERCIAL • INDUSTRIAL

Call Us for All Your Excavating Needs

475-7631



Michael P. McCarthy  
Painting  
Wallpapering  
Interior • Exterior  
Licensed - Insured

313-426-5510

## Stockbridge Animal Clinic

Carolyn M. Cook D.V.M.

214 S. Center St.  
Stockbridge, MI.



Personalized Companion Animal Care  
To the Grass Lake, Waterloo-Munith,  
Chelsea Area Since 1978.

## HEARTWORM TESTING NOW

HOURS BY APPOINTMENT TUES.-SAT.

Call (517) 851-7100

FLYIN' SOUTH?  
COME SEE US  
FIRST!



CALL  
475-5799



NINE  
TANNING  
UNITS  
(5 Beds & 4 Stand-ups)

Huge  
selection  
of

Swimwear  
& Fashions  
Chelsea  
Beach Club

TANNING SALON  
(Next to Polly's)





**ENGAGED:** Tammy Ann LaValley and Jeffrey L. Hackworth are engaged and planning an August wedding. The future bride, granddaughter of Helen and Lawrence LaValley of Pinckney, is a Pinckney High school graduate and is employed by the University of Michigan. The future bridegroom, son of Betsy and Larry Hackworth of Chelsea, is a Chelsea High school graduate and is employed with Balance Dynamics Corp. in Ann Arbor. An outdoor ceremony will be held at the UAW Local 1284 Union Hall in Chelsea.

## Diet Research Reveals Fatty Food Nostalgia

By Debbie Barrow, Extension Home Economist

Many Americans are enlisting but lack the will to win the war for good nutrition. According to a nationally representative survey of almost 1,000 adults conducted by D'Arcy Masium Benton & Bowles (DMB&B), half of consumers are ambivalent toward reduced-fat foods, and only a small fraction consistently select reduced-fat products.

What this suggests is that, for many people, cutting back on fat has meant abandoning foods and tastes they like. They end up feeling deprived. Despite the fact that they start out with good intentions, they quickly tire of denying themselves. Food is a relatively inexpensive self-indulgence that offers sensual and emotional gratification.

The research suggests that we are seeing a trend toward "fat nostalgia," defined as an intense longing for high-fat comfort foods such as lasagna and ice cream.

The study identifies three segments of consumers based on their attitudes toward fat:

• **Ambivalents** are the largest group, making up half of the adult population. They take some steps to reduce the fat they consume, but they do so reluctantly. More than half of these people say they are extremely or very concerned about the fat amount of fat in their diet. Yet the

majority agree that they really miss the taste of regular (fatty) foods.

Seventy-three percent of Ambivalents complain that reduced-fat food tastes funny, and 86 percent say they would prefer some fat if it made the food taste better. Not surprisingly, they eat a combination of fatty and low-fat foods.

• **Uninterested** are the true "fat-phobics" of American Society. Only 10 percent are extremely or very concerned about the fat they eat, and the vast majority stick to regular types of ice cream, salad dressing and mayonnaise.

Uninterested may be aware of the health risks of a high-fat diet, but their desire for tasty food takes precedence. Two-thirds of the group agree that they eat fewer fat-free foods because they are less appealing and have a funny texture, taste or aftertaste.

• **Fat-free Fanatics**, on the other hand, seem oblivious to the issues of taste. Just 14 percent of American adults fall into this segment. Only 11 percent of them miss the taste of regular food. Almost 90 percent of them are very concerned with fat intake, and 78 percent say they have already cut down on fat drastically or a great deal. Almost nine in 10 agree that the less fat a product has, the more likely they are to buy it.



**ENGAGED:** Amy N. Carpenter and Howard J. Brooks, both of Chelsea, are engaged and planning a summer wedding. The bride is the daughter of Janet S. Carpenter. The bridegroom is the son of Mr. and Mrs. Thomas Brooks, all of Chelsea. Amy is a 1990 graduate of Chelsea High school and will be graduating from Siena Heights College this spring with a BA in child development and an elementary education certification. Howard is a 1991 graduate of Chelsea High school and will be graduating this spring with a BS in computer engineering from Michigan State University. Their wedding is slated for July 22.

**FW "FRIENDS WHO CARE"**  
Quality Home Health Care Services  
Available 24 hours a day 7 days a week

- R.N., L.P.N., Home Health Aides
- Screened & Licensed Staff
- Companion Aides & Homemakers
- Inquiries are Confidential
- Complete Adult & Pediatric Care
- Medicare/Medicaid & most insurances accepted

Call 428-1242 for a free, at-home consultation

**RONALD SHARP, J.D.**  
Specializing in  
**PROBATE WILLS**  
**LIVING TRUSTS**  
**REAL ESTATE**

426-0420

8099 MAIN ST  
DEXTER

Elegant Solitaire Ring  
Enhanced with Channel-set Diamonds

**La Jolla SHOPPE**  
"THE JEWEL" SHOP

105 S. Main St., Chelsea • 475-0717  
Studio Hours: Tues.-Thurs., 10-5  
Fri., 10-6, Sat., 10-3

The **Moveable Feast Bakery Cafe**

EUROPEAN CAFE  
NEW  
**LUNCH MENU**  
Now Available

Winter Hours:  
Monday-Saturday 9 a.m.-5 p.m.  
Sunday 9 a.m.-2 p.m.

103 North Main, Chelsea (313) 475-3611

## Grains, Legumes Considered Important Part of Healthy Diet

By Debbie Barrow, Extension Home Economist

Long gone are the days of skipping the bread and foregoing the macaroni. Health experts tell us to eat more food high in complex carbohydrates—vegetables, fruits, grains, breads, pasta and legumes.

How much? Strive for five—or more—servings of vegetables and fruits each day and six or more servings of grains and legumes.

Most people understand about fruits and vegetables. They're fairly easy to identify. Grains and legumes are a bigger challenge. Not only don't we eat enough of them, we don't even know what many of them are. You may eat rice, oatmeal and kidney beans, but have you ever heard of bulgur, amaranth or cannellini beans?

If you get to know some of the less common grains and legumes, you add variety, flavor and nutrition to your meals.

**Amaranth:** A staple grain of the ancient Aztecs; comes from the willow-like amaranth plant. Commonly prepared dish: pilaf.

**Arborio rice:** Italian rice that becomes creamy when cooked. Commonly cooked dish: risotto.

**Basmati rice:** Long-grain, aromatic rice grown in India, usually aged to develop flavor. Commonly prepared dish: curry.

**Buckwheat groats:** Kernels of the buckwheat plant. Unroasted buckwheat has more delicate flavor than roasted buckwheat. Commonly prepared dishes: unroasted—pilaf; roasted—kasha.

**Bulgur:** Whole wheat that's been processed, steamed and cracked. Commonly prepared dish: tabouli.

**Couscous:** Tiny ricelike bits made from semolina flour, traditional in the Middle East. Commonly prepared dish: pilaf.

**Pearl barley:** Barley with its tough hull removed. Commonly prepared dish: barley soup.

**Rolled oats:** Oats that have been steamed and flattened into flakes. Commonly prepared dish: oatmeal.

**Quinoa:** A staple of the ancient Incas, called a supergrain because of its high nutrition. Commonly prepared dish: hot cereal or pilaf.

### Legumes

**Black Beans:** Earthy flavor, favored in South and Central America and the Caribbean.

**Black-eyed peas:** Robust, slightly earthy flavor. Common in southern U.S. cooking.

**Cannellini beans:** One of many white beans, also called white kidney beans. Popular in Italian, Greek and French cooking.

**Fava beans:** Earthy-flavored beans common in Mideastern, Italian, Spanish and Portuguese cooking.

**Flageole:** Young beans removed from the pod before maturity. Developed in France. A member of the white bean family.

**Kidney beans:** Full-flavored Mexican beans, available in light red and dark red.

**Lima beans:** Large lima beans and small lima beans (also called butter beans) are two different beans. The large ones are slightly starchy; the small ones are more buttery.

**Navy beans:** Mild-flavored white beans. Interchangeable with the smaller pea bean and larger Great Northern bean.

**Pinto beans:** Closely related to kidney beans. Earthy flavor. Commonly used in most Spanish-speaking countries.

**Soybeans:** Most soybeans are used in processed foods. Dried soybeans require long soaking and cooking.

**Chickpeas:** Also called garbanzo beans. Common in Indian and Mideastern cooking.

**Split peas:** Dried green peas that are split. Popular in the United States, Europe and Asia.

**Lentils:** Available in many varieties, including green, brown and red. Common in Indian and Mideastern cooking.

### TUPPERWARE

To Buy or Sell  
or Receive a New Catalog  
Call

Sandra L. Milazzo, Mgr.  
(313) 475-7666

FORTUNE ENTERPRISE  
(517) 783-2758

Please...  
call 475-1371  
with your  
**Change-of-Address**  
Allow 2 weeks for  
the change to be made.

Home Sweet Home

Storewide Savings of 20-60% off

VIGNETTE Window Treatments Grober Hunter Douglas WINDOW FASHIONS

Wallcoverings • Fabrics • Custom Window Treatments  
Accessories for the Home

**Changes**  
INTERIOR ACCENTS

112 E. Middle St. • Chelsea  
Phone (313) 475-4343 • Fax (313) 475-0136

**John G. Freeman**

If you are looking for friendly, personalized service both before and after your vehicle purchase, come in and see JOHN at the Palmer Used Car Lot.

Or call him at 475-1800

**PALMER** THE AWARD WINNING DEALER  
Michigan's Oldest Ford Dealer  
FORD MERCURY  
1477 Chelsea-Manchester Rd., Chelsea

**119th Annual Egg Supper**  
**North Lake United Methodist Church**  
April 7, 1995  
5:00 - 7:30 p.m.

14111 North Territorial Road, Chelsea  
Phone - 475-7569

Omelettes, Salads, Scalloped Potatoes, Rolls, Drink, Pie

\*6.00 Adults \*3.50 Under 12

**EASTER EGG HUNT**  
SATURDAY, APRIL 15, 1995

**SCHEDULE OF EVENTS:**

8:00 - 9:30 a.m. — Breakfast with the Easter Bunny  
— all you can eat waffles, fruit, danish, and beverages  
— pictures with the Easter Bunny  
— Cost of \$5.00/person with profits to benefit IDD  
— Registration & payment is required in advance

9:30 - 10:00 a.m. — Registration for Hunt and Parade

10:00 - 10:15 a.m. — Easter Bonnet Parade & Judging (no charge)

10:15 - 11:00 a.m. — Easter Egg Hunt (no charge)

This event is sponsored by the Kiwanis Club of Chelsea. All events will be held on the grounds of the Chelsea Retirement Community. Parking is available along West Middle Street only.

Please complete and mail the following form to reserve seats at Breakfast with the Easter Bunny.

Name \_\_\_\_\_  
Phone Number \_\_\_\_\_  
Number of people attending \_\_\_\_\_ x \$5.00/person = \_\_\_\_\_

Please make all checks payable to: Kiwanis Club of Chelsea. Do not send cash. Mail form and check to: Kiwanis Club of Chelsea, P.O. Box 61, Chelsea, MI 48118.

For more information contact Kiwanian Dale Cole at 475-6127.





**ENGAGED:** Loren and Nancy Keezer of Chelsea have announced the engagement and upcoming marriage of their daughter, Jodi Joy, to Jonathan Wesley Vandine, son of Donald and Carol Vandine of Unionport, O. The bride-elect is a 1987 graduate of Chelsea High school and a 1991 graduate of MSU with a BA in advertising. Jodi is employed at BookCrafters. The future bridegroom is a 1985 graduate of Wintersville High school and a 1991 graduate of DeVry Institute with a degree in electronics. Jonathan is employed with Worthington Specialty Processing in Jackson.

## SENIOR MENU & ACTIVITIES

Weeks of March 29- April 7  
Food, Fun and Fellowship for Seniors  
Senior Center, Faith in Action Bldg.  
Chelsea Hospital Grounds  
Lunch Reservations: 475-0160  
Trip Reservations: 475-9242

Wednesday, March 29—  
Pinochle and euchre every Wednesday.

Past Matrons second Wednesday of each month.

9 a.m.—Ceramics and art class.  
LUNCH—Turkey chili with crackers, cole slaw with low-fat dressing, fruit juice, French bread with margarine, orange sponge cake, milk.

1 p.m.—Exercise and bowling.

Thursday, March 30—  
LUNCH—Meatloaf with gravy, scalloped potatoes, peas and carrots, whole wheat bread with margarine, fruit cocktail, milk.

1 p.m.—Kitchen band and walkers.

Friday, March 31—

LUNCH—Baked rotini with four cheeses, green beans, tossed salad, whole wheat bread with margarine, apricot/banana Jell-O, milk.

## Keep Communicating With Your Various Health Professionals

By Debbie Barrow, Washenaw Extension Home Economist  
Your doctors, pharmacists, nurses and other health professionals need to know about the medicines you are taking and any problems you may be having with them. Here are the things you should tell every health professional you see.

—All medicines you are taking. Tell your health professional about all the medications you take—including those you bought without a prescription and those prescribed by other doctors. Don't forget to include eye drops, vitamins or topical medications (creams or ointments). If you have borrowed or been given medicines from someone else, tell the doctor or pharmacist about those, too.

If you have been taking a medicine for a long time, it might be worth asking your doctor to evaluate how well it is working, whether you still need to take it, and if there is anything you can do to cut back or eventually stop needing the medicine. It's important that you don't stop taking the medicine on your own.

—Medical history. Tell your health professional about your medical history, including other conditions you have or have had and how they are or were treated by other doctors. He or she will also want to know about food, medicine or other allergies.

—Eating habits. You should let the doctor know if you have changed your eating habits, are consuming more or less of something. And be sure to tell the doctor about your daily coffee, tea and alcohol consumption and whether you smoke. These things may make a difference in your medicine's effectiveness.

—Dealing with your medicine. If you have trouble swallowing tablets, ask for suggestions. The liquid or a tablet that can be crushed. Do not break or crush tablets without consulting your health professional.

If you have trouble telling your medicines apart, let the doctor know. He or she may have some helpful suggestions.

—Your lifestyle. If you would like to change your medication schedule, discuss it with your doctor. He or she may have an alternative medication or a suggestion that better fits your lifestyle. For example, there may be a medication you need to take only once or twice a day instead of four times.

**QUALITY WORKMANSHIP**

**SIGNS**

- wood
- plastic
- metal
- magnetic

**TRUCKS, BOATS & WINDOWS**

**Arnie's Lettering**  
(517) 596-3243  
QUICK SERVICE  
AT REASONABLE RATES



CHELSEA HIGH SCHOOL students are rehearsing now for this spring's musical production. Dates are set for April 20-21-22. In above scene from left, are cast members Bekah Knight, Genny Humenay and Dan Black.

## High School Students Preparing 'Into the Woods' for Spring Musical

As spring time closes in, over 50 hard working Chelsea High school students are busy preparing for this year's spring musical, *Into the Woods* by Stephen Sondheim. Performance dates are April 20, 21, 22 at 8 p.m. in the George Prinzing Auditorium at Chelsea High school.

In this challenging production, Stephen Sondheim uses mostly sung dialogues between characters. *Into the Woods* weaves many of the fairy tales that we have grown up with into one unforgettable story. Stories such as Little Red Riding Hood, Cinderella, Rapunzel, and Jack and the Beanstalk, along with a witch, a baker and his wife, compose this tale.

In the first act the stories unfold like the ones that you know so well, everyone lives "happily ever after."

The second act opens a few years later, and things have changed. It makes one wonder what really happened, and if all of the characters really did live "happily ever after." Throughout the show there are many interesting twists. This show is appropriate for children and adults alike.

This year's show has an incredible staff working behind the scenes, most of whom are volunteering their time from the Purple Rose. This year's staff is: director, Roxanne

Kring; producer/music director, Steven P. Hinz; orchestra director, John Kennedy; set designer, T. Newell Kring; costumes, Colleen Ryan-Peters; technical director, Dan Walker; properties advisor, Danna Segrest; sound technician, Scott Marsh; publicity advisor, Kathy Finger.

This year's cast is also a very talented group. The cast consists of: Lloyd Eddy, narrator; Ryan Guenther, baker; Bekah Knight, Baker's wife; Corrie Schoenberg, witch; Tracy Dufek, Cinderella; Mike Huschke, Cinderella's prince; James Drain, steward; Aaron Batzdorfer, Cinderella's father; Ana Morrel-

Samuels, Cinderella's step-mother; Courtney Chamberlain, Florinda; Heather Hicks, Lucinda; Cara Heitman, Cinderella's mother/Snow White; Melissa Clairmont, Little Red Riding Hood; Heather Green-Leaf, granny; Ray Weiner, Wolf; Dan Black, Jack; Genny Humenay, Jack's mother; Melissa Smith, Rapunzel; Mike Alber, Rapunzel's prince; Garry Klink, Mysterious man; Sara Mead, giant/Sleeping beauty.

The show is supported by an energetic and talented tech crew and pit orchestra.

Tickets are available at the Chelsea Pharmacy.

## BUSH, HUTCHINSON & JACOBS, P.C.

CERTIFIED PUBLIC ACCOUNTANTS  
Michael W. Bush, MBA, CPA • Deborah J. Hutchinson, CPA  
Susan L. Jacobs, CPA

Bookkeeping, Tax Consulting, Payroll  
Financial Planning, Business Start-Up  
IRS & Treasury Audits & Collections

PERSONAL • BUSINESS • CORPORATE • FARM

7935 Ann Arbor Street 134 N. Howell P.O. Box 821  
Dexter, Michigan 48130 Pinckney, Michigan 48169  
(313) 426-3045 (313) 878-2666

Serving Our Community Over Twelve Years

## MARK T. BURY, D.D.S.

We Welcome New Patients

CHELSEA PROFESSIONAL BUILDING  
1200 SOUTH MAIN STREET  
CHELSEA, MI

PHONE: 475-3444

HOURS:

TUESDAY, WEDNESDAY, THURSDAY 9-5PM

FRIDAY 9-1PM

## TRUST H&R BLOCK

Income taxes are our only business.

We have more experienced tax preparers than anyone in the business.

It's Why America Returns.

**H&R BLOCK**



CHELSEA • 1080 S. MAIN • 475-2752

## Free Breast Cancer Screening Offered For Eligible Women

Many area women over the age of 40 are eligible for free mammograms and pap tests, pelvic exams and clinical breast exams. The Washenaw County Health Services Group, through the Title XV Program, has arrangements with several local facilities to provide these services.

For more information, call 484-7220.

Please Notify Us  
In Advance of  
Any Change in Address

## Huron Camera

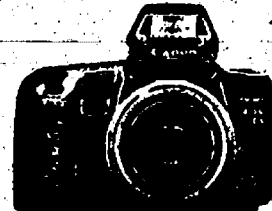

Sales & Service  
1-Hour Photo

- Cameras
- Lenses
- Film
- Camcorders
- Tripods
- Binoculars
- Telescopes
- Custom Framing
- Projectors
- Dark Room Equip.

Old photos reproduced  
without negatives.

## Huron Camera Sales & Service

We Repair All Makes & Models  
of Cameras & Projectors

8060 Main St.  
Dexter • 426-4654

1090 S. Main St.,  
Chelsea • 475-1023

450 E. Michigan Ave.  
Saline • 429-8575

Hours: Mon.-Fri. 9 a.m.-6 p.m.  
Saturday 9 a.m.-3 p.m.  
• After-Hour Film Drop Box Available •

## WEALTH CHECKUP

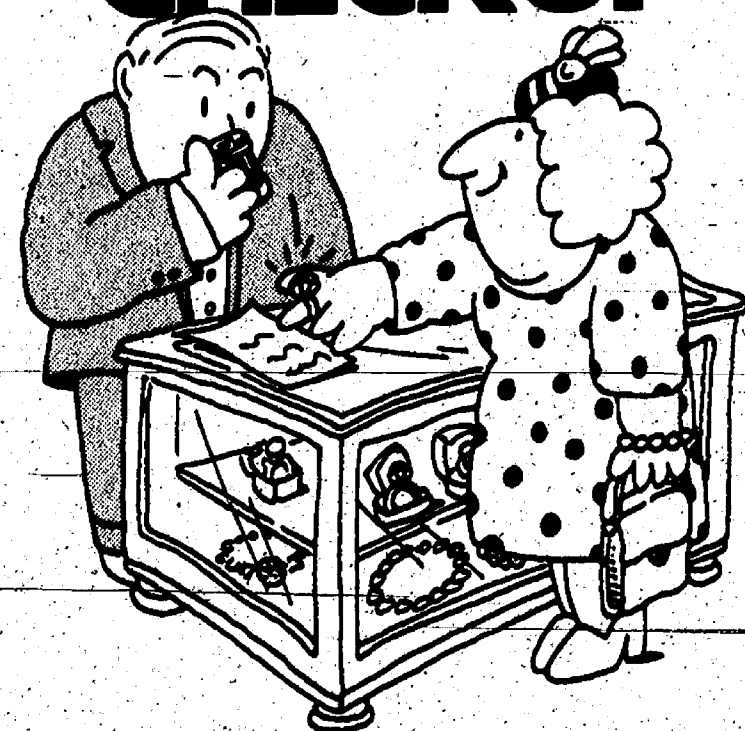

It doesn't hurt to periodically check the value of your jewelry. In fact, with ever-escalating prices, it helps! That's why we don't just sell jewelry. We also offer professional appraisals based on knowledge and backed by experience, whether for insurance or for estate evaluation.

So come visit us. You could leave a lot richer. We care.

## Winans Jewelry

Jewelry of Quality Since 1895

108 S. Main St. Ph. 475-2622  
HOURS: M-Th, 8:30-5:30; Fri. 8:30-7; Sat. 8:30-3

Member  
Jewelers of America, Inc.  
© 1983 Jewelers of America, Inc.

## EAR PIERCING FREE

with purchase of piercing earrings. Parental consent required under 18.

WINANS JEWELRY

## STRIPPING & REFINISHING

Furniture Restoration... old & new

Complete  
Kitchen Cabinet  
Restoration

Includes stripping the old finish, sanding, staining & application of new finish with ALL PROFESSIONAL PRODUCTS and the result is new looking cabinets for a fraction of the replacement cost. This is not refacing!

For more information, please call us!

Harris Quality  
Woodworking  
&  
Restoration  
475-0530



# COMMUNITY CALENDAR

**Monday—**  
Chelsea Area Players Board meeting third Monday of each month, 7:30 p.m., at Society Bank meeting room. For more information call 475-2629.  
McKune Memorial Library Mystery Book Club meets on the first Monday of every month at 7 p.m., upstairs at McKune Memorial Library. For further information call the Library 475-8732.  
McKune Memorial Library Brown Bag Book Club, second Monday of every month from 11:45 a.m. to 1 p.m., upstairs at McKune Memorial Library. A schedule listing book selections and reviews for 1995 will be available at the Library by Dec. 15. For further information call the Library 475-8732.  
Lima Township Board meeting, first Monday of month, Lima Township Hall.  
Chelsea Recreation Council 7:30 p.m., fourth Monday of the month, Village Council chambers.  
Chelsea Kiwanis Club meets every Monday, 6:15 p.m. in the main dining room of Chelsea Community Hospital. For further information, phone John Knox, 475-9363, or write to P.O. Box 67.  
Chelsea School Board meets the first and third Mondays of each month, 8 p.m., in the Board Room.  
Chelsea Lionsess, second Monday of each month at the Meeting Room in the Society Bank on M-52, Chelsea, at 7:30 p.m. Call 475-1791 for information.  
Waterloo Area Historical Society Board of Directors meets the third Monday of each month, 7:30 p.m., at Waterloo Farm Museum. For more information call Robin Rennie, (313) 498-3395 evenings.  
District Library planning committee meets the first Thursday of each month, 7 p.m., at McKune Memorial Library. For further information call McKune Memorial Library director Ann Holt at 475-8732.

**Tuesday—**  
McKune Memorial Library Board, 7:30 p.m., third Tuesday of the month at McKune Memorial Library, 221 S. Main St. Individuals with disabilities requiring auxiliary aids or services should contact the director of the library. For information call 475-8732.  
Dexter Township Board will meet the first and third Tuesdays of the month, 7:30 p.m., at Dexter Township Hall.  
Rotary Club, 12 noon Tuesday, at Common Grill.  
Chelsea Village Council, second and fourth Tuesday of month, 7:30 p.m., at Sylvan Township Hall, 112 W. Middle St.  
Chelsea Village Planning Commission, third Tuesday of each month, 7:30 p.m., at Sylvan Township Hall, 112 W. Middle St.  
Sylvan Township Board regular meetings, first Tuesday of each month, 7 p.m., Sylvan Township Hall, 112 W. Middle St.  
American Business Women's Association 6:30 p.m. at the Chelsea Hospital fourth Tuesday of each month. Call 475-2041 for information.

**Wednesday—**  
Lions Club, first and third Tuesday of every month, 6:45 p.m., at Chelsea Community Hospital, Ph. 475-7324 or write P.O. Box 121, Chelsea.  
Olive Lodge 156 F&AM, Chelsea. Regular meeting, first Tuesday of each month.  
Downtown Development Authority, second Tuesday each month at 8 a.m. in the Chelsea Village Council chambers. It is a board of directors meeting. The public is welcome to attend.  
Western Washtenaw County LaLeche League regular meeting, fourth Tuesday of each month, 10 a.m. for information and location call Marsha, 428-8831.  
Smokers Anonymous—Every Tuesday (except the first Tuesday of each) at the American Legion post home, Cavanaugh Lake.  
New Beginnings, a support group dealing with death and divorce. Wednesday evenings, 7:30 p.m., at St. James Episcopal church, Dexter. For information call Faye Wisely at the church, 426-8247, or home, 426-8931.  
Parents anonymous, a self-help group for abusive or potentially abusive parents. Wednesday 7 to 9 p.m. Separate children's group, same night. Call 475-3305 for information. Give only first name and phone number.  
Friends of McKune Memorial Library meets at 7 p.m. on the first Wednesday of each month upstairs at the library. Meetings are occasionally held at the homes of members. Upon request, meetings may be scheduled at an alternate accessible site. For information call the library at 475-8732.  
Friends of McKune Memorial Library will hold their Annual Meeting and pot-luck supper on Wednesday, March 1, at 6 p.m. at the Library. Elections will be held. Bring a dish to pass and your own place setting.  
VFW Ladies Auxiliary, second Wednesday of each month, 7:30 p.m., 105 N. Main St.  
Chelsea Zoning Board of Appeals, third Wednesday of the month, 5 p.m., at Sylvan Township Hall, 112 W. Middle St.  
Fraternal Order of Eagles, Ladies Auxiliary No. 2154 meet second, fourth Wednesday of each month, 7:30 p.m., 7530 Jackson Rd.  
Chelsea Athletic Boosters membership meeting third Wednesday of each month. Board of Directors meet the second Wednesday, 7:30 p.m., Chelsea High Media Center.  
OES Past Matrons dinner and meeting at Senior Citizen site, Faith in Action building, second Wednesday of each month at 11:45 a.m. Ph. 475-1141 for reservations by Monday preceding meeting.  
VFW Post 4076 meeting, second Wednesday of month, 7:30 p.m. VFW Hall, 105 N. Main.  
Pittsfield Union Grange, No. 842, meets the second Wednesday of each month, 8 p.m., at Pittsfield Grange Hall, 3337 Ann Arbor-Saline Rd., Ann Arbor.

**Thursday—**  
Chelsea Depot Association will meet the first Wednesday of each month at 7 a.m. at the Chelsea Depot. Every third month, beginning with the month of November, the meetings will be at 7 p.m. All interested persons are welcome to attend.  
As Parents We Will group meets third Thursday each month 7 p.m. Beach school media center. For information Cheryl Davis, 475-9131, ext. 28.  
Chelsea Rod and Gun Club Auxiliary regular meeting, second Thursday of each month, 7:30, clubhouse, Lingue Rd.  
American Legion Post No. 31, General meeting the first Thursday of each month.  
Washtenaw County Board of Public Works meets third Thursday of month at 8 a.m.; EIS Conference Room, Suite 200, 110 N. Fourth Ave., Ann Arbor. Beach school media center. For information Cheryl Davis, 475-9131, ext. 28.  
Knights of Columbus Women's Auxiliary, first Thursday of each month, 8 p.m., at K. of C. Hall, 20750 Old US-12.  
Substance Abuse Lecture Series: Meetings: 7:15 p.m. every Thursday. Chelsea Community Hospital, Dining Room. Series is open to the public to provide awareness and education regarding various aspects of alcoholism or other chemical dependence abuse.

**Friday—**  
Senior Citizens meet third Friday of every month for cards, 3 p.m. till done, at Senior Citizen Activities Center at Faith in Action Bldg., on Hospital grounds.  
Alzheimer's, Dementia Caregiver & Family Support Group meets the third week each month, 10:30-noon, Chelsea Retirement Community, 805 W. Middle St., Chelsea.  
Hospice of Washtenaw needs volunteers to help with direct patient care, office assistance and bereavement assistance. Please call 741-5777.  
Chelsea Historical Museum open every Saturday, 1 to 3 p.m. Meet second Monday of each month, 7:30 p.m. Everyone welcome. \$1-8.  
Parent to Parent Program: in home, friendly, visiting support system for families with children. Call 475-3305.  
Parents Without Partners, support group for single parents. Youth activities, social events, discussion groups. For membership information, call recording at 973-1933.  
Home Meal Service, Chelsea. Meals served daily to elderly or disabled. Cost per meal, \$3.25 with milk, \$3.00 without milk, for those able to pay. Interested parties call Mary at 475-9494 or Faith in Action at 475-3305.  
Assault Crisis Center has moved to 1866 Packard Rd., Ypsilanti 48197. Ph. 483-RAPE. 24-hour crisis line, 483-7942, business line.

**Saturday—**  
Faith in Action House Community Center, open daily throughout the week provides various free services to those in need. Services include food, clothing, financial help, advocacy and many other forms of assistance. Need friendly help? Call us from 9 a.m. to 4 p.m., 475-3305.

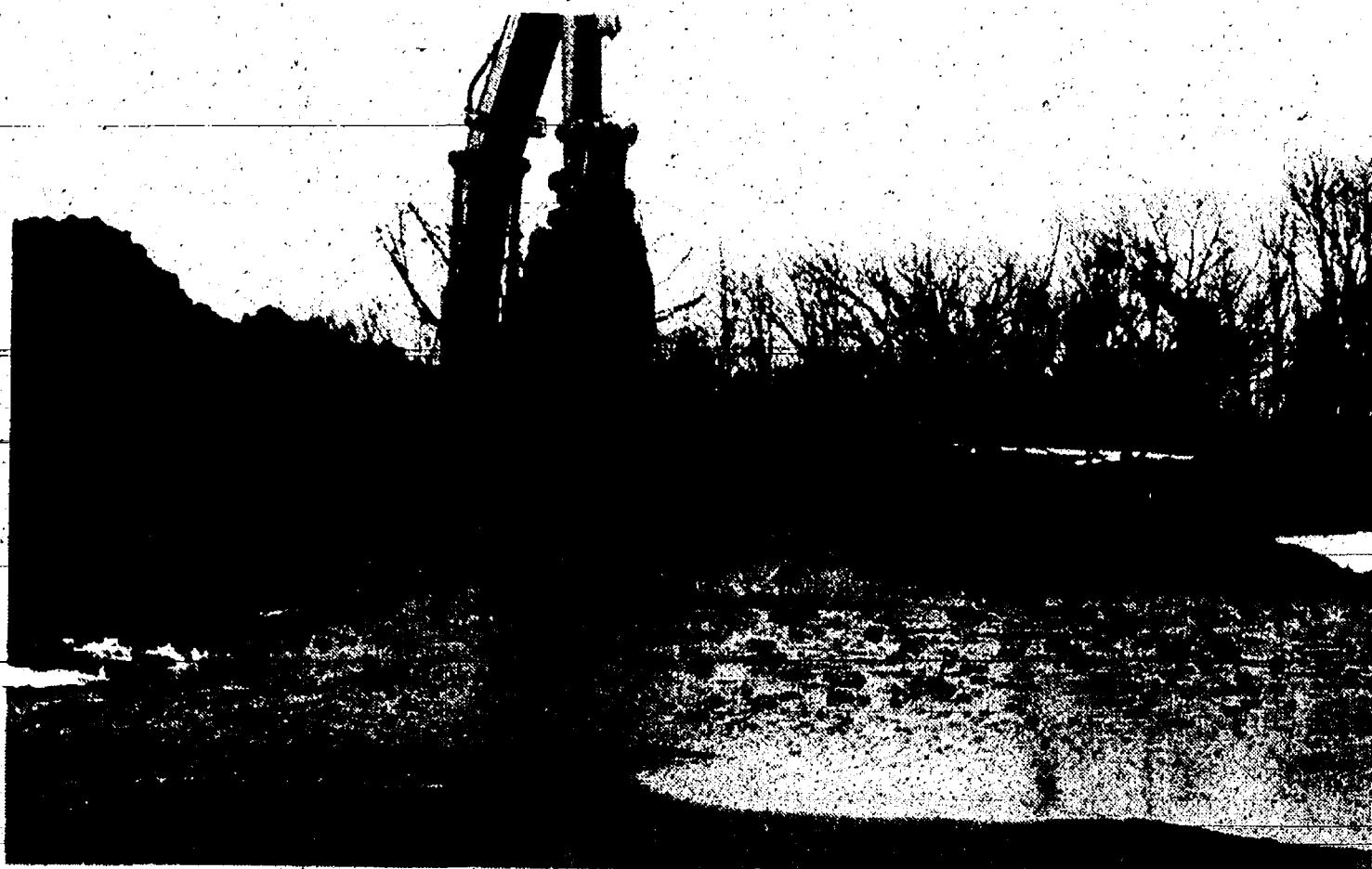

**BASEBALL COACHES** and players at Chelsea High school can't help but wonder if it will be ready by Saturday, April 15—that's the date for the Chelsea/Manchester Invitational Baseball Tournament and the above photo shows the playing

field exactly 18 days before game time. Contractors are moving directly through the field to install the Freer Rd. sewer, and they have promised their work will be done and the field will be ready—we hope!



**AUDIOLOGIST DEBORAH J. OLSEN** of Chelsea Community Hospital staff, left, made sure her hearing test machine was functioning properly before testing a client by checking it out with Betty

Schatz of Southfield, hearing technician with World Health Organization (WHO). Hearing test was one of the services offered Saturday in Project Health-O-Rama at Chelsea Community Hospital.

See your Chelsea neighbor  
**B. J. Hohnke** for expert assistance  
in planning your dream kitchen.



Delight in the quality and  
innovations of our 32 Merillat  
cabinet selections.

**KITCHEN SUPPLIERS, INC.**  
**KSI**  
KITCHEN & BATH SHOWROOMS  
1952 S. Industrial  
Ann Arbor

**B. J. HOHNKE**  
KSI Kitchen & Bath  
Specialist  
(313) 769-7669

**SIDE STREET GARAGE**  
121 Buchanan St., Chelsea  
Ph. 475-2278

**NOW OPEN**

**AUTO REPAIR**  
DOMESTIC & JAPANESE IMPORTS  
Over 20 Years Mechanical Repair Experience  
State & ASE Certified

**DAN HOFFENBECKER**

**SUBSCRIPTION ORDER FORM**  
for  
**The Chelsea Standard**

Name \_\_\_\_\_  
Address \_\_\_\_\_  
City \_\_\_\_\_ State \_\_\_\_\_ Zip \_\_\_\_\_

clip and send with payment in advance to  
**THE CHELSEA STANDARD, 300 N. MAIN, CHELSEA MI 48116-1502**

**BY MAIL DELIVERY**

\$15/year, \$8/6 mos.  
In Washtenaw County, Grass Lake,  
Graybi, Hamburg, Munith, Northville,  
Pinckney, Plymouth, South Lyon &  
Stockbridge

\$18/yr., \$10/6 mos.  
Elsewhere in Michigan

\$20/yr., \$11/6 mos.  
Outside Michigan (in U.S.)

☐ Renewal  
☐ New Subscription

**Community College  
Discontinues Prayer  
At Commencement**

In order to avoid the expense of a legal battle with the American Civil Liberties Union, Washtenaw Community College will discontinue its tradition of having an invocation and benediction at its commencement exercises.

The decision to discontinue prayer at commencement was made by the college's Board of Trustees at a special meeting Feb. 28 and will be effective with the May 20 commencement ceremony. The Board has indicated, however, that it will revisit the issue if and when the courts determine the constitutionality of the practice of including prayer at such ceremonies.

**THANK YOU**

THE DEXTER AREA HISTORICAL SOCIETY and especially, the PIONEER CRAFT FAIR COMMITTEE, wish to thank all of the community groups and individuals who helped to make the Pioneer Craft Fair a success.

Special thanks also to our talented demonstrators and to the many friends who joined us for a celebration of the pioneer crafts.

**PIONEER CRAFT FAIR COMMITTEE**  
Alice Pastalan and Virginia Ryan, Co-chairpersons

**Happy  
80<sup>th</sup>  
Birthday  
Eleanor**

on April 4<sup>th</sup>

**We Love You,  
Your family**

**Complaint Documentation Featured  
In WCC Building Inspection Course**

Building inspectors and officials, code administrators, mechanical, plumbing and electrical inspectors, plan reviewers and architects will learn how to help State mediators resolve contractor/homeowner disputes more quickly in a one-day seminar at Washtenaw Community College April 19.

Effective Documentation for the State Complaint Process, sponsored by the WCC Construction Institute, will meet from 7-9 p.m. in the Morris Lawrence Building, formerly the Job Skills/Campus Events Building. The fee includes handouts and light refreshments.

Instructor Thomas W. Colburn, a regulation agent with the Bureau of Occupational and Professional Regulation, Michigan Department of Commerce, will identify how to resolve contractor/homeowner disputes more quickly through improved documentation and accurate reporting. This course has been approved

**REMINISCING**  
(Continued from page two)  
**24 Years Ago . . .**  
door activity for community members.

**34 Years Ago . . .**  
Thursday, April 6, 1961—  
Fifty to sixty Michigan school bus drivers tested their skill in the School Bus Driver Rodeo to be held at Ann Arbor High school. Selection had not yet been made as to which four Chelsea drivers would participate in the event. Driver proficiency was to be tested in four areas, including knowledge of the motor vehicle code, personal grooming, operational skills and pre-operational vehicle check procedures. Winners of the Ann Arbor contest would later compete against the top drivers from the Jackson area competition.

A 350-ton high speed Warco impact extrusion press arrived in Chelsea by train and was unloaded by Federal Screw Works. The press was capable of stamping out fully completed automotive parts in one operation after the die is set. It was the sixth and largest of the machines installed in the new division.

The long-familiar two-letter, five numeral system of numbering telephones will become history. The Michigan Bell Telephone Co. announced it will start to introduce All Number Calling on a progressive basis throughout its territory. Under the ANC plan, telephones will be known by all numbers, no letter of a central office name. A number such as Howard 8-2556, for example, would become 468-2556. The advantage of locating numbers more easily on the dial than letters is supposed to be more convenient to customers.

*God looked around his garden  
and He found an empty place.  
He then looked down upon the earth,  
and saw your tired face.  
He put his arms around you  
and lifted you to rest.  
God's garden must be beautiful  
He always takes the best.  
He knew that you were suffering  
He knew you were in pain  
He knew that you would never  
get well on earth again.  
He saw that the road was getting rough  
and the hills are hard to climb.  
So He closed your weary eyelids,  
and whispered "peace be thine."  
It broke our hearts to lose you  
but you didn't go alone  
for part of us went with you  
the day God called you home.*

*The family of  
Diane A. Satterthwaite  
appreciates your kind expression  
of sympathy.*



## Printers Walk To Benefit March of Dimes Fund

On Sunday, April 30, printers from all over the Washtenaw county area will make the annual challenge to each other to raise the most money for the March of Dimes Walk-America.

Ten area printing companies have already accepted the challenge including the Ann Arbor News, BookCrafters, Braun-Brumfield, Cushing-Malloy, Inc., Edwards Brothers, Malloy Lithographing, McNaughton & Gunn, Inc., Thomson-Shore, Inc., University Litho-Printers and University of Michigan Printing Services.

The Printer's Challenge, also known as Step Out With the Printers, is a challenge among printers to field teams, gather pledges and raise money for the March of Dimes campaign for healthier babies. It began in 1989 as the first challenge issued in the Ann Arbor area March of Dimes Walk-America.

The printing team which collects the most money for March of Dimes wins possession of a traveling trophy. In addition, several generous supporters have donated prizes to the top pledge getter of each company's team.

Step Out With the Printers is a fun way for employees of area companies in the printing industry to help prevent birth defects—the nation's number one child health problem. If your company is interested in fielding a team for the Walk-America, please call the March of Dimes at 761-6331.

## U-M Announces Local Honors Convocation Award Recipients

Some 5,400 University of Michigan (U-M) students on the Ann Arbor campus were recognized at the University's annual Honors Convocation on March 19.

A total of 6,392 awards were recognized at the convocation.

Of the total, 5,134 were Class Honors, recognizing an undergraduate academic record equal to at least half A's and half B's for two terms (one term for new students) during 1994.

In addition, 1,018 students were named James B. Angell Scholars. They have maintained an all-A record for two or more consecutive terms as undergraduates.

Also, 240 members of the freshman class received the William J. Branstrom Prize, a book of their choice. The recipients ranked in the top five percent of their class.

Some students have won more than one type of honor.

Chelsea recipients are Ward Beauchamp, Class Honor; Amy Brown, Class Honor and Branstrom Prize; Kate Dillworth, Class Honor; Stacey Gallagher, Class Honor; Steven Gaunt, Class Honor; Julia Gray-Lion, Class Honor; John Hall, Class Honor; Sarah Henry, Class Honor; Christine McLaughlin, Class Honor; Matthew Postiff, Angell Scholar and Class Honor; Rebecca Pryor, Class Honor; Shana Radcliffe, Angell Scholar and Class Honor; Tara Roehm, Angell Scholar and Class Honor; Christine Sawicki, Class Honor; David Seitz, Class Honor and Branstrom Prize; Melody

vanderWaard, Class Honor; and Elizabeth Williams, Class Honor.

Dexter recipients are Daniel Berman, Angell Scholar; Shannon Brines, Class Honor; Brian Bucher, Angell Scholar and Class Honor; Laura Bullen, Angell Scholar and Class Honor; Bradford Chatigny, Class Honor; Elizabeth Collins, Angell Scholar and Class Honor; Jennifer Haig, Class Honor; Michael Kelley, Angell Scholar and Class Honor; Bruce Kiesling, Class Honor; Elizabeth Lundy, Angell Scholar and Class Honor; Nathan Redmond, Class Honor; Susan Schlee, Class Honor; Jacquelynne Walsh, Class Honor; and Hsin Wang, Class Honor.

Manchester recipients are Karle Erskine, Class Honor; Laure Fielder, Class Honor; John Golding, Angell Scholar; James Hall, Class Honor; Benjamin Lowery, Class Honor; Jacquelyn Miller, Angell Scholar and Class Honor; Krista Sahakian, Class Honor; Amanda Smith, Class Honor; and Christopher Wiethoff, Angell Scholar and Class Honor.

Pinkney recipients are Stacey Fahrner, Class Honor; Steven Hixson, Angell Scholar; and Joseph Keller, Class Honor.

Grass Lake recipients are Tina Bednarski-Lynch, Class Honor; Ross Johnston, Angell Scholar; and Lydia Pelton, Class Honor.

Whitmore Lake recipients are Karen Cunningham, Class Honor and Branstrom Prize; Elizabeth Prast, Class Honor; and Jessica Ulbrich, Class Honor.

## Buy a bone! No digging required!

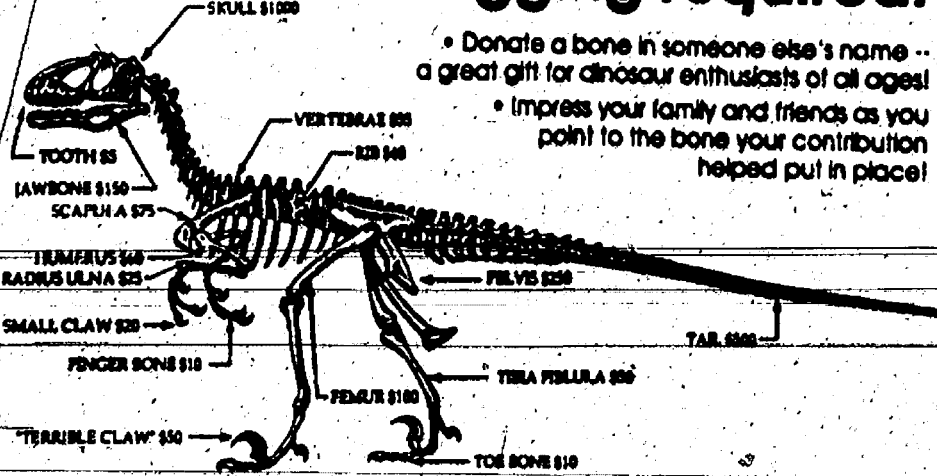

By "buying a bone" YOU can be a part of the Exhibit Museum's mounting of Deinonychus!

## Dinosaur Bone Purchase To Help with Exhibit Cost

From Alaska to Louisiana, Rogers City to Royal Oak, donations continue to arrive for the University of Michigan Exhibit Museum's buy-a-(dinosaur)-bone project.

So while museum officials put the finishing touches on Deinonychus, individuals and school classes, including students at Dexter and Chelsea school districts, are buying bones, teeth, claws and all the other skeletal parts of the meat-eating dinosaur that goes on display March 31.

More than 600 of the "buy-a-bone" sponsors, or the people for whom they sponsored a purchase, have accepted an invitation to the unveiling. All will have their names inscribed on a plaque.

As dinosaurs go, Deinonychus was small, about the size of a Michigan white-tail deer. Museum intern Angela Moggo estimates that it stood about four feet tall, was 12 feet long and weighed anywhere from 125 to 150 pounds, depending on the amount of flesh and muscle it carried.

Unlike other predators, Deinonychus' main weapon of attack was its large "terrible claw" on its second toe. Rather than bite with its teeth or slash with its front claws, Deinonychus would hold an opponent at bay with its unusually long arms and then disembowel it with kicks from its feet, said Moggo.

A sheath of fine bony rods surround the last three-quarters of the

dinosaur's tail, stiffening it and helping Deinonychus' mobility when running. The stiffened tail also helped the dinosaur balance itself on one foot as it slashed its prey with the other.

While Moggo, a Frankenmuth native and 1994 U-M graduate, has recorded at least 100 donations from Ann Arbor, one gift arrived from a family in the United Kingdom and others have come from Alaska, Arizona, California and West Virginia.

Parents and grandparents are donating in their children's and grandchildren's names and many of the donor cards are clearly the work of young people, printed carefully in pencil.

At \$5, teeth have been the biggest draw, but the "terrible claw" is selling well at \$50.

To date, the buy-a-bone program has brought in more than \$27,000. At the outset, museum officials had hoped to raise the dinosaur's purchase price of \$21,000. They plan to use the extra funds to mount it and for other projects.

The U-M skeleton, the first new dinosaur to go on display for at least 30 years, said exhibit preparator John Klausmeyer, is a casting. Museums no longer use real bones for exhibits, he said, because bones are heavy, and limit a display stance to a static rather than dynamic position. Deinonychus is poised to attack.

Following the private reception on March 31, the Exhibit Museum will open to the public from 7 to 10 p.m. For more information, or to buy a bone, call (313) 747-0176.



## Your Money Matters

by Michael Kelly

## ★ Know Your (Net) Worth

With tax time coming around you might be asking yourself "What's left for me?" That's a good question and finding the answer is easier than you might think. Tax time is a good time to figure out your net worth. Your net worth is the total of all your assets minus the total of your liabilities. It's a good measure to use to figure out if you're keeping ahead of inflation and moving toward your goals. You also need to know your net worth if you plan on buying a house or applying for college financial aid.

Why do it now? Because right now you are receiving year-end statements from financial institutions and brokerages. These statements show your total value of investments. You also receive statements from your mortgage lender which shows the balance remaining on your mortgage and the interest you paid during the year. All of this type of information is needed to accurately figure your net worth.

Begin by taking a sheet of paper and folding it in half vertically. Mark the left column "Assets." This is all that you have or own right now. List your savings and checking accounts, money market accounts, certificate of deposits, bonds, annuities, life insurance (cash value), securities, home, pension, car(s), furnishings, jewelry and any money owed to you. Include any other investments you may have such as real estate or business interests. Use figures that are based on market value, meaning what your property would be worth today if you were to sell it.

Title the right hand column "Liabilities." This is what you owe others. List the balance due on your mortgage, taxes, debt (include any installment debt, such as loans), insurance premiums, credit card balances, charitable pledges and any other money you may owe to family or friends.

Add up each column and at the bottom subtract your total liabilities from your total assets. That number is your net worth.

So what do you do with that number now? Well, for starters if your assets are greater than your liabilities, you are saving more than you are spending. If not, it's time to do some budget crunching. Also keep a

file on hand and place that piece of paper in it. Every year, figure your net worth to see how you're doing. Your net worth should increase if you are to move closer to your goals. If your net worth is decreasing over time, you need to take a closer look at your investments and figure out where and why you are losing value in your assets or why you have more liabilities, such as credit card debt.

Once you have at least two years of your net worth figures on file, you can figure out if you are staying ahead of inflation. You simply figure out how much your net worth increased by percentage and compare that to the rate of inflation. In 1994, the rate of inflation was 2.8 percent. That means to stay ahead of inflation, your net worth would have had to increase by more than 2.8 percent.

Many financial problems are created simply because consumers spend more than they save. Knowing your net worth will help you avoid that trap. It will also provide you with a fundamental building block to reaching both long-term and short-term goals. Once you know where your finances are now, you can take steps to reach future goals and even dreams.

Send your financial questions to: "Your Money Matters," Michigan Credit Union League, P.O. Box 5210, Detroit 48235.

## Students Make U-M Engineering Dean's List

The University of Michigan's College of Engineering has announced its Dean's List recipients for the fall term of 1994.

Chelsea students are Allison Brown, Steven Gaunt and Matthew Postiff.

Dexter students are Nathan Redmond, Shannon Brines, Christopher Frank and Michael Kelley.

Manchester students are John Golding, James Hall and Benjamin Lowery.

Daniel Johnston is the only student from Gregory to make the List, while Ann Arbor area students are Patrick Burke and Calisa Tucker.

## POLY-TEX<sup>TM</sup> VINYL WINDOWS

A Chelsea Building Product

### FACTORY DIRECT VINYL REPLACEMENT WINDOWS

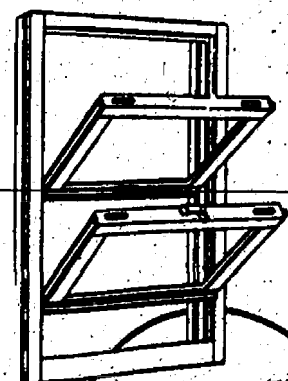

Vinyl Replacement Window Specialist  
Top of the line windows & doors  
at a Huge Savings.

CUSTOM MADE  
TO FIT YOUR HOME

We supply & install

- ✓ Easy Tilt-in Cleaning
- ✓ Maintenance Free

Len Kozma

Residential Licensed Builder

All Phases of Construction

General Contracting

Over 25 Years Experience

(313) 475-9496



## Fire Prevention Codes Seminar Set April 18 at WCC

Building inspectors and officials, code administrators, mechanical, plumbing and electrical inspectors, plan reviewers and architects will get the latest updates in the 1993 BOCA Fire Prevention Code in a one-day seminar at Washtenaw Community College April 18.

The 1993 BOCA Fire Prevention Code Update seminar, sponsored by the WCC Construction Institute, will meet from 9 a.m. to 4 p.m. in the Morris Lawrence Building, formerly the Job Skills/Campus Events Building. The fee includes a copy of the BOCA Fire Prevention Code Book, handouts and refreshments. Lunch is on your own.

Instructor Robert F. Breckel, airport safety officer, Willow Run Airport, will identify the most significant differences between the 1990 and 1993 editions of the BOCA Fire Prevention Code. The program has been approved by the Michigan State Police Fire Marshal Division for six continuing education points.

Class size is limited, early registration is encouraged. For more information and fee charges, call the WCC Construction Institute at (313) 973-3533.

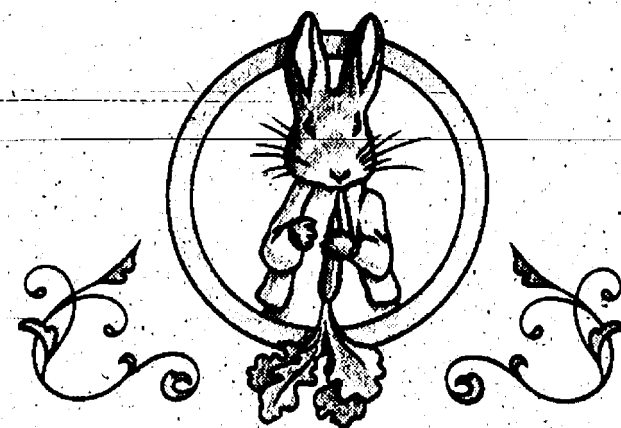

There's Flopsy, Mopsy,  
and Cotton-tail, too,  
but Peter's the one  
who wants to see you.

Here's your chance to sneak  
into Mr. McGregor's garden  
and see larger-than-life scenes  
from Beatrix Potter's  
'Peter Rabbit'. Peter, himself,  
will be in the garden starting

Saturday, April 1.

And you can purchase a  
high-quality color print with  
Peter Rabbit provided by CPI  
Photo Finish and Briarwood.  
So stop-by, or maybe hop by.

BRIARWOOD

Hudson's, Jacobson's, K-Penny's, Sears and 130 other great stores and services.  
1-94 at State St. Most Sat. 10am-9pm, Sun. 11am-6pm.  
Department store hours may vary. (313) 761-9850

BEATRIX POTTER  
© 1994

# Schwalbach's

AUTO CARE  
and  
BODY SHOP

OIL CHANGE  
LUBE & FILTER  
\$16<sup>95</sup>

Up to 5 qts. oil  
Most Vehicles

COMPLETE  
CAR  
CLEANING  
and  
DETAILING

FREE  
BODY SHOP  
ESTIMATES

8170 5th ST., DEXTER

Mon./Fri., 8:00 a.m. to 6:00 p.m. Sat., 9 a.m. to 2 p.m.

VISA

426-6172







**DAIRY PROJECT AWARD:** Several dairy project members from the Rogers Corners Herdsmen 4-H club pose with the awards won by the educational exhibit they made for the 1994 Washtenaw County Youth Show. The exhibit was selected by the Washtenaw Farm Council to be entered in the Michigan Department of Agriculture's Premier

Exhibit Contest and recently received an honorable mention award in the state-wide contest. Pictured are (left to right): Lindsay Powers, Chelsea; Justin Porter, Manchester; Jared Powers, Chelsea; Ellen Bradbury, Dexter; Leah Thompson, Chelsea; Joel Powers, Chelsea; and Catherine Jaques, Chelsea.

## Local 4-H Club's Exhibit Wins Award

By Nancy Thelen  
County Extension Director  
An educational exhibit developed and made by the dairy members of the Rogers Corners Herdsmen 4-H

Club recently received state-wide recognition in the fifth annual Michigan Premier Agriculture Exhibit Contest. The contest was sponsored by the Michigan Department of Agriculture and was designed to encourage a quality and educational agricultural exhibit at local fairs.

Exhibits in 1994 focused on the theme, "Agriculture Production in Your Area." The club's exhibit was titled, "When Does a Calf Become a Cow?" It discussed the five major dairy breeds in Washtenaw county, as well as the growth, management and diet of dairy cattle at different stages of development. Questions and answers about county dairy information completed the display.

The club's outstanding display was exhibited at the Washtenaw County 4-H Youth Show. It received a top award for livestock educational exhibits and was selected from all local appropriate exhibits to be the Youth Show's entry in the state-wide contest. A video tape of the exhibit was made, complete with narrations by the 4-H'ers. The tape was then submitted to the Michigan Department of Agriculture for judging. There were 18 entries from fairs

across Michigan and the Youth Show's entry received honorable mention. The award included a rosette, plaque and a \$100 check.

## Portage Lake Level Will Be Raised Starting April 1

The water level at Portage Lake will be raised to its summer level of 851.54 feet above sea level beginning April 1, according to Janis A. Bobrin, Washtenaw county drain commissioner.

Bobrin said that each winter, the lake level is lowered to reduce frost damage and shore erosion at the lake. Homeowners in the Portage Lake area are cautioned to prepare for the raising of the lake level, which should be completed around April 8. The boat launch facility is scheduled for opening on April 15.

Dennis M. Wojcik, deputy drain commissioner, will answer inquiries and may be reached at (313) 994-2525.

## Gregory Munson Awarded Graphic Arts Scholarship

Gregory Munson, a 1992 graduate of Dexter High school, has been awarded a \$1,000 Ann Arbor Graphic Arts Memorial Foundation Scholarship.

He is the son of Linda and Roger Munson, 1660 S. Parker Rd., Ann Arbor.

He plans to receive a bachelor's degree in printing management from Western Michigan University in December 1996.

## Manchester Student Earns Honor in State Essay Contest

Kathy Thompson had never written an essay before. That's why news that she had won the Liberal Arts Network for Development (LAND) student essay contest came as a big surprise.

Thompson (Ann Arbor), a first-year student at Washtenaw Community College, won top honors with an essay that recounts a true experience of racial intolerance. "Of Rainbows and Chop Suey" recalls the bigotry and prejudice she experienced with her daughter when she lived in Hawaii. It was the first assignment she had completed in her English composition class, and the first time she started thinking about writing.

WCC student Linda Halsey-Ames (Manchester) received an honorable mention with her poem, "A Storm of Memories." Halsey-Ames, who sees her writing as a bit rebellious, wrote the poem in the sestina style. Sestina is a complex French poetic form that turns on end words to form a unique rhythmic order. This was a departure from her usual style of free form verse that often recounts her years of experience as a Hospice worker.

LAND is a professional organization of liberal arts educators and deans from Michigan's 29 community colleges. Students from all over Michigan were eligible to compete.

## Is Your Tax Refund Check in the Mail?

So far, nearly 800,000 Michigan taxpayers have received their 1994 federal tax refund, averaging about \$1,100 each, said IRS district director Arlene Kay. "But many Michiganders are still checking their mailboxes."

"I encourage all those who have not yet received their refund to use our automated refund information system to find out the status of their check," she said.

Ms. Kay said that individuals may call the IRS toll-free on 1-800-829-4477 to receive information about when their federal income tax refund is scheduled to be mailed.

"Taxpayers calling our automated refund system, or Teletax, should have a copy of their tax return available when they call since they will need to know the social security numbers, filing status, and exact amount of refund expected," Ms. Kay said.

"We're working to make taxes less taxing this year, and our automated refund system should help!"

Please Notify Us of Any Change in Address

## PARISHO & COMPANY

Professional Corporation  
JAMES (JAY) W. PARISHO, C.P.A.  
CERTIFIED PUBLIC ACCOUNTANT

Two locations to serve you:  
1905 Pauline Boulevard, Suite 5 Ann Arbor, Michigan 48103-5001 313/995-5656  
107 1/2 South Main, P.O. Box 251 Chelsea, Michigan 48118 313/475-9640  
WE SERVICE: Personal — Corporate — Partnership — Farms  
ACCOUNTING — TAX PREPARATION & CONSULTING — FINANCIAL PLANNING  
Appointments available Monday through Saturday

## LANE ANIMAL HOSPITAL

636 N. Main St.

Beginning April 1 until July 1 to accommodate our patients desiring

## HEARTWORM EXAMINATIONS

our professional hours will be extended to 8:00 p.m. on Monday, Wednesday and Thursday, and Saturday afternoon until 3:00.

FOR AN APPOINTMENT PLEASE CALL

475-8696



## Views On Dental Health

GARY GOCHANOUR, D.D.S.

## WHY DENTAL FLOSS?

Dental plaque is the primary cause of tooth decay and gum disease. A tooth brush can help remove plaque from visible surfaces but cannot remove it from between the teeth and beneath the gum line. Unwaxed floss is most often recommended to remove plaque from these hidden areas. Here's how to use it:

Cut off about 18 inches of floss and wrap the ends around the middle fingers, leaving about 2 inches between the hands. Guide it with thumbs for the top teeth and index fingers for lowers. Pass the floss gently between two teeth, sliding several times to the gum and back along the side of one tooth. Repeat the scraping on the side of the adjacent tooth and move on until

all teeth are flossed.

A word of caution: Always control the floss. Try never to snap the floss suddenly between two teeth as the gums may be sensitive. Use a gentle, sawing motion. If gums bleed, you may be flossing too hard, or they may be in poor health. It makes sense to have your dentist or hygienist demonstrate the flossing method to you. It will help insure the future health of your teeth and gums.

Prepared by Custom Column Service as a public service to promote better dental health. From the office of: GARY GOCHANOUR, D.D.S., 3108 Baker Rd., Dexter. Phone 426-8336.

(Advertisement)

## NORTHWEST PROPANE inc.

Since 1956

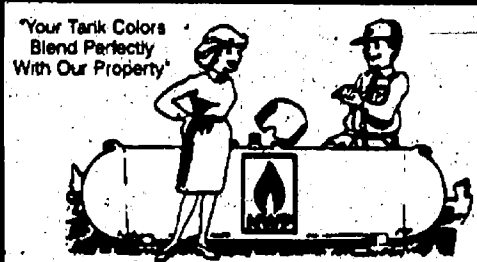

For Service At Its Best Call Northwest

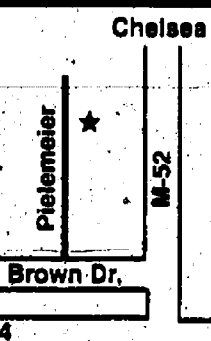

3109 Pilemeller - Chelsea, MI 48118 (313) 475-8886 • 1-800-619-8464



82 YEARS STRONG

"WHERE FRIENDS SEND FRIENDS" THESE TRUCK SPECIALISTS ON HAND TO ANSWER YOUR QUESTIONS



1995 FORD F-350 CONVERSION CREW CAB DUALY, Austin package, Turbo diesel D.I., Was \$37,900 Now \$33,600

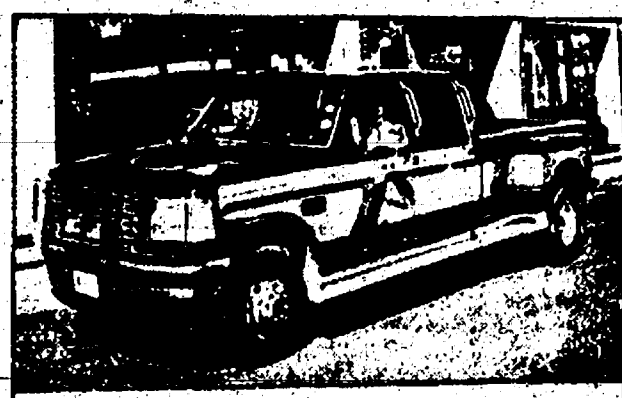

1995 FORD F-350 CONVERSION CREW CAB DUALY, Austin package, black and silver, 460 V8 automatic, Was \$34,900 Now \$29,875



1995 FORD F-350 CONVERSION SUPER CAB DUALY, Turbo diesel automatic, Was \$37,800 Now \$31,900

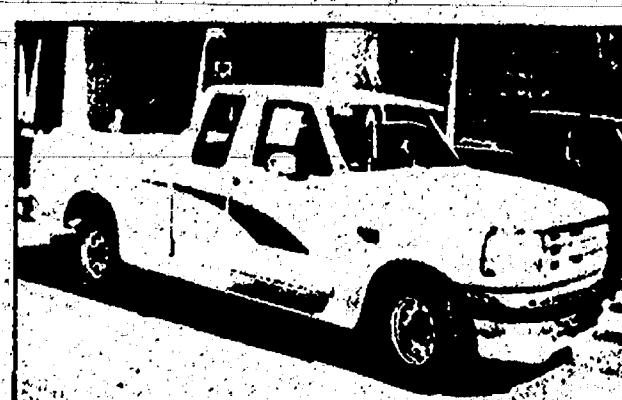

1995 LEMESA FORD F-150 SUPER CAB 4X4, by Centurion, Was \$32,775 Now \$30,525

313 • 475 • 1301 MICHIGAN'S OLDEST FORD DEALER NEW AT MAIN LOT THE AWARD-WINNING DEALER

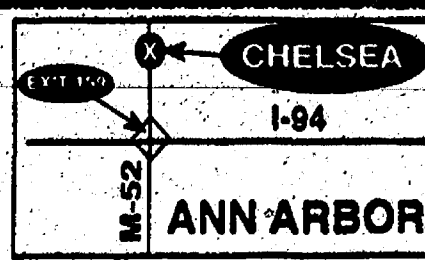

CHELSEA • Just minutes away • I-94 to M-52 • North 1-1/2 miles • Downtown • Plenty of Parking! Open MON.-TUES.-WED.-THURS. 8 AM-8 PM • FRI. 8-6 PM • SAT. 8-3 PM • Service open Saturday too!



1995

## Builders Home & Improvement Show

March 31, April 1-2

Washtenaw Farm Council Grounds

5505 Ann Arbor/Saline Road

Admission \$3 Kids FREE! (under 16 years)

FREE PARKING! LIVE DEMONSTRATIONS! GIVE-AWAYS!

See the latest technology, products and services for...

SHOW HOURS  
Friday, March 31 12 noon-9pm  
Saturday, April 1 10am-9pm  
Sunday, April 2 10am-5pm

- Windows
- Kitchens
- Appliances
- Remodeling
- Baths
- Custom Building
- Doors
- Colors & Paints
- Carpets & Floors
- Home Equity Loans
- Basements
- Patios & Decks
- Mortgage
- Yard & Garden
- Pools and Spas
- Heating & Cooling
- Decorative Accessories
- Landscaping
- Home Electronics
- Lighting

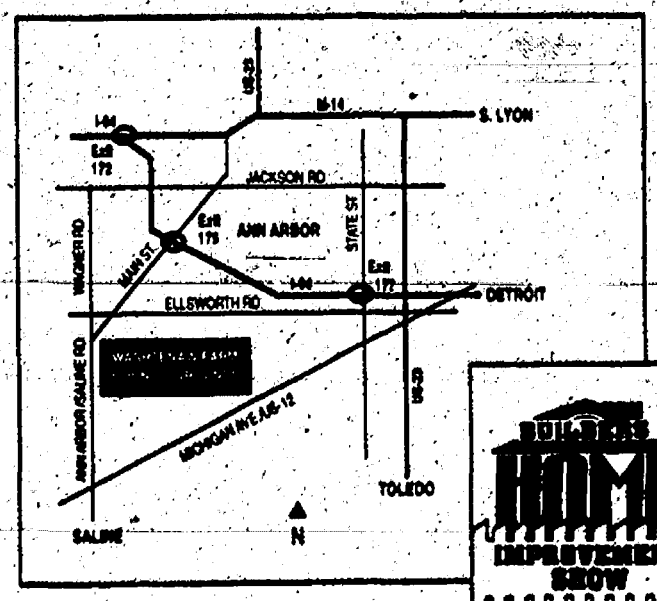

Presented by the Home Builders Association of Washtenaw County (313) 996-0100



# The Chelsea Standard

Section 2

Chelsea, Michigan, Wednesday, March 29, 1995

Pages 9-20



**HONOR RECIPIENT:** Scio township farmer Raymond Schaler received the Distinguished Service Award from the Washtenaw County Dairy Livestock Council Thursday night during the Washtenaw County Agricultural Banquet. Schaler is pictured on the left receiving the plaque from one of his former 4-H club members and present livestock council board member Charles Koenn of Sylvan township.



Over 20 Years of Satisfied Customers

**DON POPPENG**

Used Car Sales  
**PALMER MOTOR SALES**

**475-1800**  
**475-3650**

See Don for Your Next New or Used Car or Truck

You'll be happy you did!

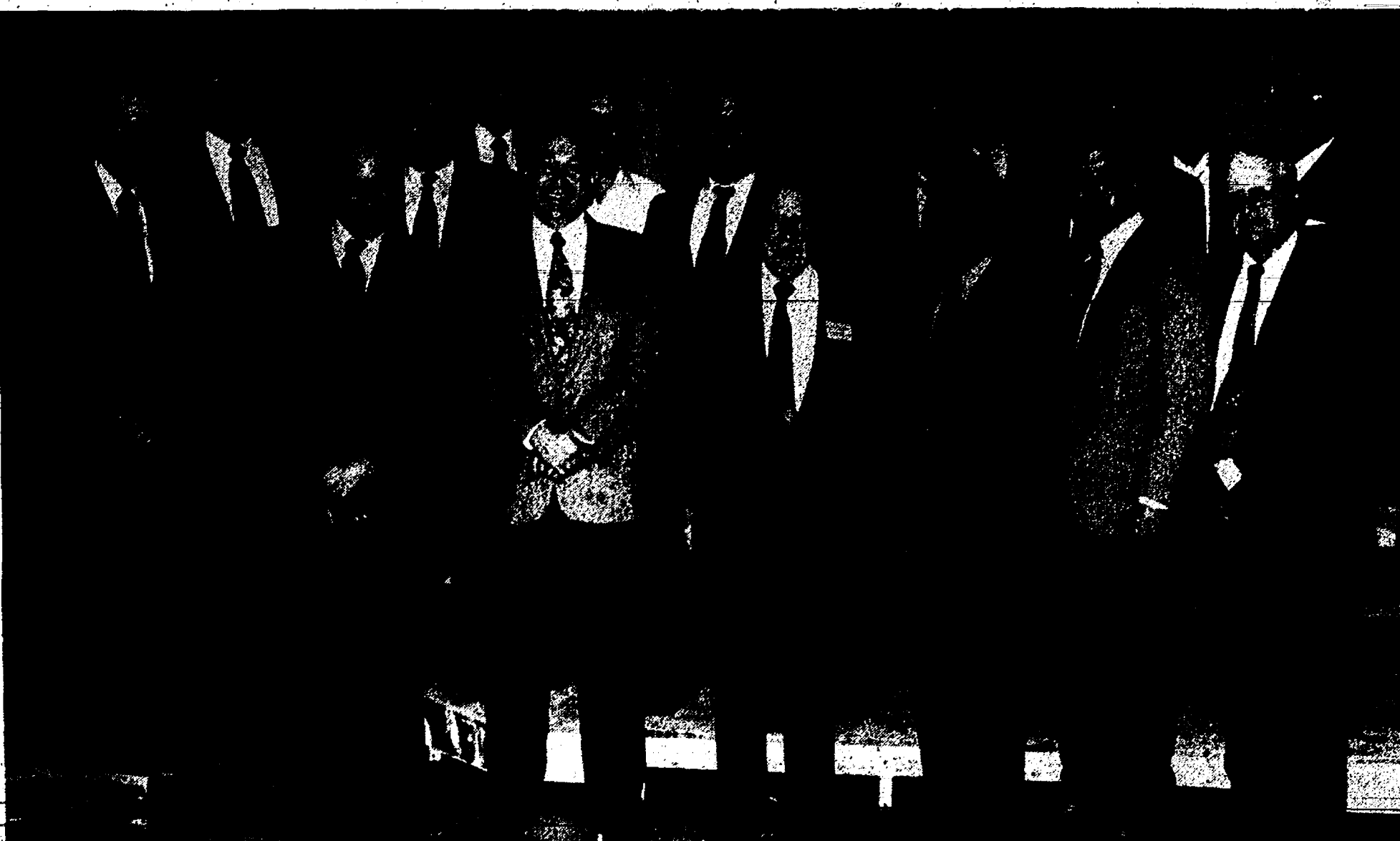

**WASHTENAW AGRICULTURAL BANQUET** was enjoyed by 468 persons Thursday evening in Chelsea High school. Following the dinner the group moved from the gym to the auditorium for entertainment. "Fiddlers Philharmonic," a 20-member group of musicians from Saline provided American style fiddling music, and Walt Buescher, public speaker, humorist, author provided laughs. Members of the Washtenaw County Dairy & Livestock Council in above photo are, front row, left to right, Paul Rothfuss, Charles Koenn, speaker Walt Buescher,

president Jim Bristle, vice-president Dan Grau, secretary-treasurer Willard Blumenauer; second row, from left, Bob Heller, Bill Nixon, Reuben Lesser, Loren Heller, Jerry Kuhl, Mark Blumenauer and Harold Trinkle; third row, from left, Dennis Huehl, Larry Hopkins, Dennis Trinkle, Nick Heller and MSU extension agent Bill Ames. Between the abundance of food and fun-making members elected two directors. Dennis Huehl was re-elected to another term and Larry Hopkins was named to a full term.

## Walking Clinic

**Scheduled for April 15**

Ann Arbor Department of Parks and Recreation and Running Fit is sponsoring a free Walking Clinic on Saturday, April 15, at Gallup Park, 3000 Fuller Rd., Ann Arbor. Walkers should meet at 10 a.m.

There will be a demonstration of equipment and techniques and a drawing for prizes.

For more information, please call 662-9319. For special assistance or accommodation, call 994-2780.

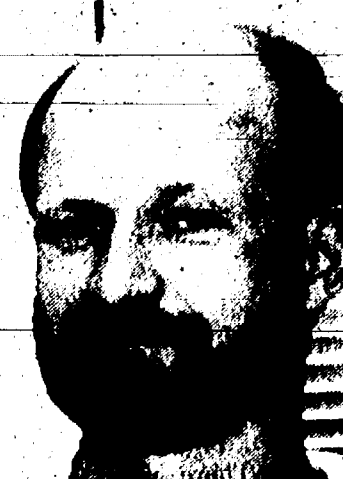

**EXPERT BAT MAN:** Although bats conjure up negative images, they are nothing to be afraid of, according to Dr. Allen Kurta, EMU associate professor of biology and a bat researcher. According to Kurta, who will be a featured speaker during

Chelsea's annual "Love Your Library Week" celebration, "Bats are not aggressive at all. They have no reason to attack; if one does, you've got a sick bat," he said. "A bat swooping close to your head probably is feeding on insects (near you)."

## Batman To Appear at McKune During Love Your Library Week

Batman Allen Kurta, associate professor of Biology at Eastern Michigan University, Chelsea, area resident, and nationally recognized bat researcher, will make a presentation titled, *Bats: Myth and Reality* on Tuesday, April 25 at 7:30 p.m. at McKune Memorial Library. His presentation will be a part of McKune Memorial Library's annual Love Your Library Week celebration.

Kurta is well known for his extensive research on bat energetics and the ecology of the endangered Indiana bat.

Kurta's talk and slide presentation will be geared to adults. "But children are welcome to accompany adults, and I hope both the children and adults will ask lots of questions," he said.

"The emphasis of my presentation will be on bat species found in Michigan, but I also include slides of bats from Costa Rica, Trinidad, and Puerto Rico," Kurta said. "I will bring specimens. Museum specimens and not live bats—just so people can get a better feel for the bats' size and coloration," he quickly added.

From 1980 to 1987, Kurta participated in extensive field research and laboratory projects in Puerto Rico, Trinidad, and Costa Rica. "One interesting project involved determining the metabolic rate of free-ranging, harem-forming bats. Another project focused on the co-operative behavior in tent-making bats," he recalled.

Kurta also has worked in co-operation with the Michigan Department

of Public Health, Department of Virology in monitoring wildlife rabies.

In January of this year, Kurta completed a revised edition of *Mammals of the Great Lakes Region*, a reference book first published in 1957 by William H. Burt. This book is a part of the Great Lakes Environment Series published by The University of Michigan Press.

"Over the past 38 years, knowledge of mammals has grown tremendously, and this new edition offers the most up-to-date information on the species currently living in the region," Kurta explained.

"Because the book is designed as a quick reference for teachers, students and naturalists, as well as professional biologists, it has lots of illustrations. Still it can be tucked into a backpack and carried into the field," Kurta added.

"The book introduction gives the reader information about the major characteristics of mammals and the Great Lakes ecosystem. The physical factors that affect the distribution and abundance of mammals in this area, such as surface geology, temperature, snowfall and vegetation also are included in the book," he said.

"The book also features detailed information for 83 species and describes the appearance, behavior and ecology of each mammal. All the species' accounts have accompanying photographs as well as maps showing their geographic range in the Great Lakes region and in North America," Kurta added.

As a part of his presentation.

Kurta will provide the participants with a hand-out that answers common questions about bats, including information about how to get bats out of your attic and information about the construction of bat houses. He also will provide a suggested reading list about bats and Michigan mammals in general, for those who want to know more about these interesting creatures.

Kurta began his teaching career in Michigan as a biology teacher at Berrien Springs High school. He also has served as assistant professor of biology at Nazareth College in Kalamazoo, and as a lecturer and research associate at MSU.

He holds a PhD in biology from Boston University, and completed his undergraduate and master's degrees in zoology at Michigan State University. He also completed the state requirements for secondary teaching certification in biology, general science, physical science and earth science at MSU. In addition, Kurta completed a two-month field course conducted in Central America by the University of Costa Rica.

Kurta's book, *Mammals of the Great Lakes Region*, is now available at McKune Library as a part of the Library's reference collection.

Love Your Library Week activities are sponsored by Friends of McKune Memorial Library. All events are free and open to the public.

For further information call the Library at 475-8732.

Are  
Your  
Auto  
Buying  
Plans  
In  
Park?



Chelsea State Bank can shift your auto-buying ideas into first gear with the great New and Used Auto Loans we provide! Finance with us to receive:

A competitively low rate of interest

An easy repayment term

Convenient repayment through automatic Checking Account deduction, if desired

Request your application today for an affordable Chelsea State Bank Auto Loan!

**CSB** Local People Like You  
**CHELSEA STATE BANK**

1010 S. Main • 305 S. Main • 475-1355

Equal Housing Lender • Member FDIC

M  
A  
R

1  
9  
9  
5



# SPORTS

Let's Go  
Bulldogs!



## Bulldog Baseball Team Prepares for New Season

Ah, the rites of Spring thoughts of a bitter winter disappear with the snow; the stirrings of animal life surround us; and dreams of many a heart, young and old alike, turn to—what else but America's game—baseball.

Of course, for most of us, baseball is not the first thing on our minds at six in the morning. That is, unless you're one of the 17 young men and a handful of coaches involved in Chelsea High school's varsity baseball program. For them, spring training starts with rigorous conditioning; repetitive instructional drills, and constant mechanics and technique analysis . . . all before most of us roll out of bed each morning.

Chelsea High gymnasium serves as the teaching ground before the team embarks on their annual week of camaraderie and baseball fine-tuning known as the Florida Spring Trip.

This will be Coach Wayne Welton's 17th season guiding the Bulldog baseball program; a program regarded by many as one of the finest in the state. Several district, regional, and Southeastern Conference trophies sit proudly in the school display case next to the program's crowning achievement: a 1991 Class B State Championship award. Coach Welton credits the young men who have been involved in the program over the years, as well as his all-volunteer coaching staff for the success of baseball at Chelsea High. "I believe anyone would be extremely hard-pressed to find a more knowledgeable and dedicated coaching staff in the state." The coaches give a great amount of their time and top-notch baseball knowledge, all for the love of the game and the joy of working with the kids.

Outfield coach Akel Marshall has been a rock-solid fixture on the

Chelsea baseball scene for some 20 years, including 16 in the high school program and the last 11 as Welton's sidekick. Long-time friend and teammate Randy Brier has contributed his considerable baseball knowledge for the last eight years. Former players Todd Starkey and Rich Slater have been involved for six years, ex-Detroit Tiger pitcher Fred Holdsworth the last five, and area baseball veteran Bobby Moffett has joined the program this season.

"It's good for a player to hear a different angle on instruction than they normally might hear from me," Welton adds. "If they don't understand it from me, it might hit home when another coach has something to say about it." All of the instruction contributes to one common goal: fundamentally sound baseball.

To that end, the coaches spend time in the off-season attending coaching clinics and seminars. Even with time severely limited due to his duties as athletic director, Welton still finds time to attend, and sometimes lecture at, annual clinics of the American Baseball Coaches Association and the Michigan High School Baseball Coaches Association (of which Welton is also on the Board of Directors). Welton says he often learns "new or different coaching and instructional techniques" at these clinics and may even occasionally pick up a new practice drill.

The team continues to put the batting cages, batting tees, pitching machines and practice drills to use at their early-bird indoor practices until next week's Florida trip. The Gulf Coast city of Venice annually welcomes the squad and generously donates some outstanding practice facilities.

After what you might call "cozy" van ride down, the team will spend Sunday at leisure before beginning their first outdoor practices at 7 a.m. Monday. A full week of four-to-five-hour morning practices culminates on Friday with a competitive intrasquad scrimmage.

The trip not only allows the team to get a jump on the weather that many Michigan teams are not afforded, but spending a week with your teammates in three vans and a 30-man army tent certainly does something for team unity.

This year's team features an unusual mix of talent and experience. Seven returners from last year's squad join up with four junior first-year men and an unprecedented six sophomores for what should prove to be an exciting season. "I think they'll adapt well," Welton says of the sophomores. "Even though they all played freshman ball last year, they all have strong baseball backgrounds. They've played together for several years, through little leagues and travel teams. I've seen improvement from them already in the gym, and I'm excited to see what will happen when we get outdoors."

Seniors Case McCalla and All-League pitcher Jeff Branch head a strong cast of returners which also includes senior Dirk Wales in the infield and junior centerfielder Nick Brink. Junior lefty Sam Morseau will spend much of his time on the mound tossing to senior catcher Ryan Wagner and junior Scott Colvin, who combine at the position to provide what Welton calls "some of the best catching we've had in the last several years."

Senior Jesse Pette combines with juniors Scott Hurst and David Paton to provide some outfield depth, while junior Mike Thayer should see plenty of action at third base.

Paton will also join up with sophomores Casey Wescott and Dusty White to round out the pitching duties. Other sophomores to see action will be utility man Tim Lawrence, and infielders Jason Sprawka, Lance Ching and Ashley Coy.

As always, the Bulldogs have a tough schedule ahead. In addition to an always competitive league schedule which includes league favorite Class A Saline, the squad will have contests against Class A schools Huron, Arbor Pioneer, Ann Arbor Huron, and Brighton. They will also host their annual tournament, the Chelsea/Manchester Invitational, and participate in the Cliff Keen Classic tourney as well as the St. Joseph Invitational late in the season leading into the Michigan State tournament.

The Dogs will have a few days to practice upon their return from Florida, then will open the season at Pioneer on Thursday, April 13 (4 p.m. game time). A great time to catch the squad in early action would be Saturday the 15th when they host their home tourney. So stop by and catch baseball the way it used to be played—for the love of the game.



**TEAM ROUNDUP:** The Chelsea varsity baseball team finishes up another spirited morning practice at the high school gym. The team rises early to get their practice done before school begins, and are

preparing to leave Friday for Florida where they will get in a full week of work and fun in preparation for the coming season.

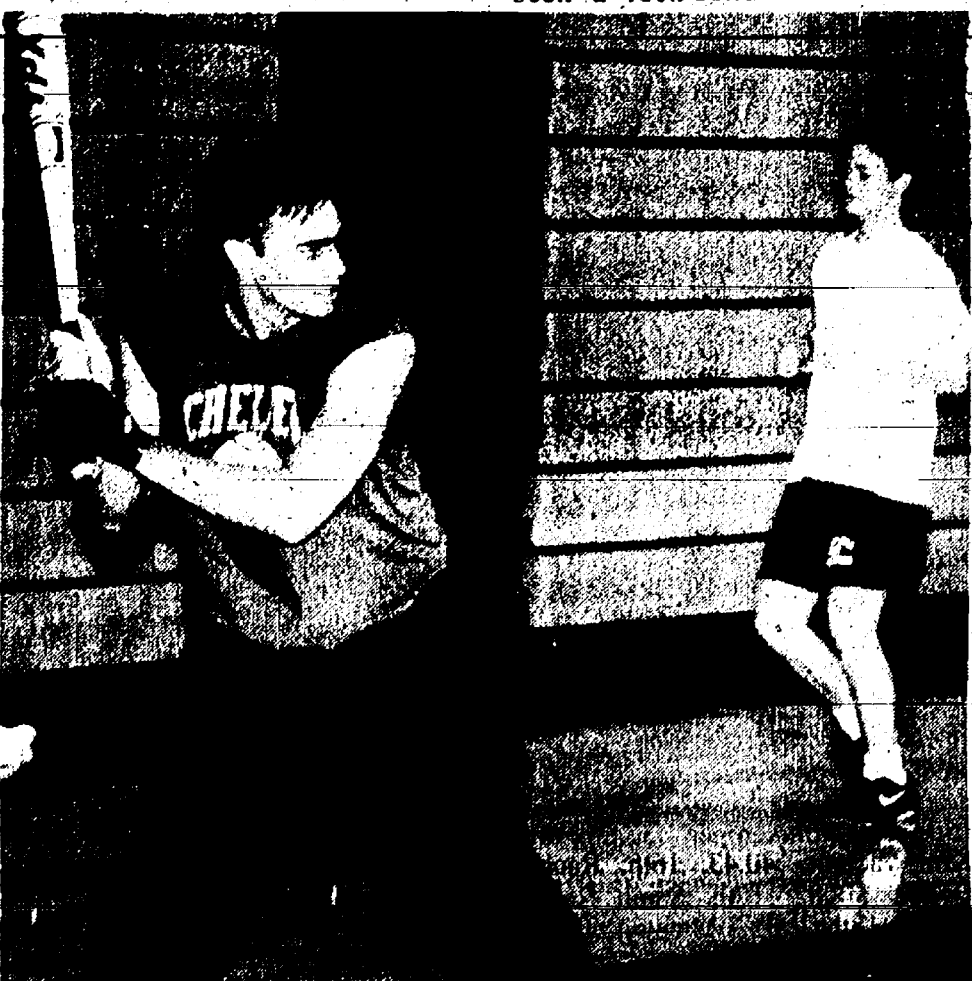

**ZONING IN:** Junior catcher Scott Colvin concentrates on the pitch during a hitting drill at the high school gym. Colvin is one of seven returners from last year's varsity squad.



**SWINGING AWAY** in the batting cage, junior center fielder Nick Brink takes a big cut during morning practice at the high school gym. Brink is a key returner from last year's squad, and is expected to bring stability to a relatively inexperienced outfield.

## JV Softball Coaches' Goal: Prepare Players For Varsity Level

Chelsea's junior varsity softball team kicks off its season at home against Fowlerville on Tuesday, April 11 at 4 p.m.

Hoping to improve on last year's combined .364 batting average, coaches Andrea Maines and Kim Eder said their main goal is always to prepare junior varsity players to play on the varsity team. "It's our No. 1 goal every year," said Maines.

The team ended last year's season with a 23-4 record.

"We're looking to have over 20 wins this season," Maines said.

Improving on "strength concentration and strategy are two goals the coaches hope to make a reality," she said.

Melissa Bycraft leads the team with being the No. 1 pitcher. Freshman Jessica Ritter will lend a helping hand at the mound.

"We have high hopes for Jessica," Maines said.

Rounding out the roster is catcher Hilarie Szczygiel, and freshman catcher Sarah Pruess.

"We're looking to the veterans to lead the team," Maines said.

Returning players are Jenny Paddock, first base; Laura Hurst, second base; and Karrie Williams, shortstop.

Three sophomores are new to the team. Two of them are sisters Shannon and Erin Longe. Shannon will play first base and the outfield. Erin will play third base. Beth Vogel will help out at second and in the outfield.

"(Freshman) Hilary Spooner will be learning shortstop," Maines said. "Katie Rickard, another freshman, will play the outfield and help out at catching."

The coaches are trying something new this year. They hope to incorporate mental aptitude, with physical quickness.

"We want the girls to be better thinkers about the game, rather than just playing the game," Maines said. "We want them to think about plays, and what they will do, before the plays happen."



**MAKING THEIR PITCH:** Pictured are, left to right, coach Bobby Moffett; junior pitcher Sam Morseau; and coach Wayne Welton pitching to batters during a four corner hitting drill. The varsity

squad practices in the high school gymnasium every morning before school before they leave Friday for their Florida Spring trip.



**LISTENING TO EXPERIENCE:** Coach Wayne Welton reminds his players of some key techniques during a drill at the varsity squad's morning practice.

Welton begins his 17th season as Chelsea's varsity baseball coach this year.



## THE DAWG POUND

101 N. Main St., Chelsea Ph. 475-8977

### BASEBALL SOFTBALL TEAM UNIFORMS and ACCESSORIES

*Order Early  
For prompt Delivery*



# BOWLING

## Senior Fun-Time League

Standings as of March 22

	W	L
Happy Bowlers.....	118	85
The Three Musketeers.....	117	86
Three Cookies.....	114	89
Spore Ribs.....	65 1/2	42 1/2
Strikers.....	111	92
Pals.....	109	94
Rejacks.....	108	95
Go Getters.....	107	96
Steadies.....	106	97
Green Ones.....	104	99
G & B.....	99	104
Gutter Dusters.....	99	104
Good Times.....	99	104
Happy Three.....	95	108
Hit-and-Miss.....	93	110
3-Splitters.....	89	114

Male, high games: J. Mayr, 203; R. Curcio, 182; W. Gochanour, 176; J. Richmond, 175; G. Curry, 171; G. Beeman, 169.

Male, high series: R. Curcio, 498; J. Richmond, 481; G. Beeman, 480; J. Mayr, 474; E. Curry, 463; W. Gochanour, 456.

Female, high games: A. Hoover, 189; D. Lukenich, 181; A. Gochanour, 167; G. Parker, 164; M. Greenamayer, 162; M. McGuire, 158.

Female, high series: D. Lukenich, 497; G. Parker, 463; A. Hoover, 444.

## Chelsea Lanes Mixed League

Standings as of March 24

	W	L
Hard Headers.....	133 1/2	83 1/2
Pinbusters.....	125	92
Lima Beans.....	117 1/2	99 1/2
Green Hills Landscaping.....	113	104
Two of Us.....	101	116
Gutter Babes.....	99	121
Double E.....	96	121
Foster Construction.....	77	84

Women, 425 series and over: J. Schulze, 491; S. Erskine, 432; L. Behnke, 490; B. Schmenk, 532.

Men, 475 series and over: T. Schulze, 490; J. Morris, 564.

Women, 150 games and over: J. Schulze, 158, 178, 155; S. Erskine, 151, 154; L. Baldwin, 155; M. Erskine, 151; T. Duncan, 173; L. Behnke, 150, 187, 153; B. Schmenk, 158, 150, 215.

Men, 175 games and over: T. Schulze, 186; J. Morris, 192, 199.

## Sunday Nite Leftovers League

Standings as of March 26

	W	L
Hale/Hinz.....	79	33
The Gamblers.....	72	40
Sparks.....	61	51
4 Balls & 2 Bisses.....	60	52
Our Aching Back.....	59	53
Sparetimmers.....	55	57
Hosiers.....	55	57
Flam's M & M's.....	54	58
Bowl Movers.....	47	65
The Shakers.....	45	67
Hit-N-Miss.....	34	78

Male, games over 190: A. Hale, 223; M. Stimpson, 220; C. Tobin, 199; R. Stoffer, 197; C. Armstrong, 196; L. Schouwenaar, 193.

Male, series over 500: C. Tobin, 558; L. Schouwenaar, 550; M. Stimpson, 533; A. Hale, 529; R. Stoffer, 527; C. Armstrong, 523; R. Wurster, 519; K. Marks, 513.

Female, games over 150: T. Summers, 215; Julie Kuhl, 188; D. Hollister, 178; T. Van Wagoner, 170; S. Schouwenaar, 159; T. Ricketts, 159; D. O'Beirne, 158; D. Hicks, 152.

Female, series over 450: T. Summers, 492; D. Hollister, 481; Julie Kuhl, 466.

## Junior House League

Standings as of March 23

	W	L
Chelsea Lanes.....	57	25
Village Ball.....	56	26
Robert's.....	55	27
Little Wack.....	53	29
Vogel's Party Store.....	52	30
Clary's Pub.....	49	33
3-D Sales & Service.....	48	34
Nasty Boys.....	46	36
Wolverine.....	45	37
Roto Rooter.....	45	37
Associated Drywall.....	42	40
Jiffy Mix.....	42	40
JENEX.....	40	42
Certified Tractor.....	39	43
Paris Peddler.....	37	45
Mark IV Lounge.....	35	47
Washington Engineering.....	35	47
D & D Promotions.....	33	49

Ind. high games: J. Hughes, 258; R. Craddock, 240; D. Adams, 231; K. Kunzelman, 231; J. Vogel, 225; R. Kalkins, 223.

Ind. high series: J. Hughes, 636; R. Craddock, 633; R. Kalkins, 621; D. Adams, 617; L. Hughes, 595; R. Whitlock, 586.

## Chelsea Suburban League

Standings as of March 22

	W	L
James Bauer Construction.....	125	78
D & E Enterprises.....	116	87
Schulz Enterprises.....	111	92
Flow Ezy.....	109	94
Chelsea Lanes.....	107	96
McCalla Feeds.....	106	97
Great Lakes Bancorp.....	103 1/2	99 1/2
3-D.....	102	101
The Stage Stop.....	97	106
Rick's Enigmas.....	82 1/2	120 1/2
Hamilton Building & Design.....	82	121
Braun-Brumfield.....	77	126

Games of 155 and over: B. Bush, 173; C. Schulze, 195, 204; C. Richards, 155, 156; S. Bassett, 159, 159; 160; J. Ringe, 165; J. Guenther, 180, 156, 213; L. Shears, 199; K. Lechman, 160, 159; S. Nichols, 160; M. Stafford, 157; C. Miller, 189; L. Alder, 164; L. Belkonen, 158; B. White, 189; B. Moore, 159; D. Schulz, 155, 160; S. McCalla, 162; M. Rush, 164; J. Shepherd, 177; S. Winkle, 166; M. Paul, 165; D. Collins, 156; T. Saarinen, 177; M. Larder, 220; P. Trinkle, 175; K. Bauer, 158, 156; K. Powers, 163, 176; A. Grau, 169.

Series of 465 and over: C. Schulze, 530; S. Bassett, 478; J. Guenther, 549; L. Shears, 466; B. White, 469; J. Shepherd, 468; K. Bauer, 490; K. Powers, 489.

## Sunday Nite Come Ons

Standings as of March 19

	W	L
Sixty Niners.....	78	27
Sports Four.....	72	33
T-C's.....	69	36
Proctor Racing.....	62	43
Yo Yo's.....	61	44
The Big Dogs.....	58	47
St. Stan's.....	56	49
Who Cares.....	52	53
D & C.....	49	56
Hot-N-Cold.....	47	58
Pin Busters.....	45	60
No Shows.....	41	64
Fire & Ice.....	36	69
Waterloo Aces.....	33	72
Stouchers.....	33	72

150 games, women: B. Ahrens, 185, 173, 170; K. Strock, 194, 191, 155; J. Tomalak, 150; E. Cronk, 159; S. Nicola, 163; K. Fouty, 171, 160; M. Batterbee, 167, 166; T. Proctor, 185, 153; J. Strock, 167, 162; M. Weston, 169, 165, 152; R. Calkins, 162, 150; D. Fortner, 173; S. Walz, 194, 190; J. Seyfried, 163; L. Van Deven, 170; B. Houk, 172; L. Clouse, 180; K. Haywood, 161; M. Pichan, 181; I. Drais, 156.

175 games, men: J. Ahrens, 200, 179; S. Strock, 203, 185, 183; E. Tomalak, 235, 183; R. Cronk, 227, 200; J. Vogel, 199; D. Torrice, 189; T. Torrice, 179; G. Batterbee, 200, 185; B. Calkins, 232, 189, 179; T. Fortner, 196, 178; M. Walz, 202; W. Weston, 181, 176; M. Dault, 186, 179; D. Clouse, 205, 192; P. Houle, 183.

450 series, women: B. Ahrens, 528; K. Strock, 540; S. Nicola, 491; K. Fouty, 456; T. Proctor, 474; M. Weston, 486; R. Calkins, 461; S. Walz, 530; J. Seyfried, 457; L. Van Deven, 458; L. Clouse, 467.

500 series, men: J. Ahrens, 529; S. Strock, 571; E. Tomalak, 592; R. Cronk, 589; J. Vogel, 525; G. Batterbee, 552; B. Calkins, 600; T. Fortner, 538; W. Weston, 520; M. Dault, 508; D. Clouse, 555.

## Tri-City Mixed League

Standings as of March 29

	W	L
Poster Construction.....	57 1/2	26 1/2
3-D Sales.....	51	31
Cincinnati Milacron.....	49 1/2	34 1/2
Domino's Pizza.....	44	40
Alstrom Electric.....	43	41
Vogel's Party Store.....	42	35
Chelsea Telecom.....	40	44
Strike-A.....	39	45
Chaney Builders.....	37	47
Chelsea Lanes.....	36	48
Thunder Rolls.....	36	41
Clary's Pub.....	22	62

Women, games 150 and over: M. J. Boyer, 158, 150; B. Mullio, 169; J. Schulze, 162, 154; C. Miller, 169; T. McDowell, 158; D. Tarbush, 168, 169; K. Stepp, 179, 214; M. Alstrom, 169; J. Schulze, 158.

Women, series 450 and over: J. Schulze, 450; D. Tarbush, 483; K. Stepp, 520.

Men, games 175 and over: R. Zatorski, 201; S. Henderson, 176, 203; R. Lyster, 178; J. Lyster, 189, 180, 180; T. Schulze, 175, 192; D. Buku, 208; J. Morris, 199, 183; J. Tarbush, 185, 189, 216; B. Chaney, 198, 175; J. Gross, 200, 184; J. Ritchie, 186; D. Alstrom, 220, 232; C. Staphish, 212.

Men, series 475 and over: R. Zatorski, 527; S. Henderson, 580; J. Lyster, 549; J. Tarbush, 580; L. Miller, 484; B. Chaney, 516; J. Gross, 539; J. Ritchie, 528; D. Alstrom, 614; C. Staphish, 514.

## Chelsea Youth Mixed League

Standings as of March 25

	W	L
Super Impact.....	121	68
Superunknowns.....	119	70
Pin Smashers.....	111	78
Forest Gump.....	99	90
Chelsea Lanes.....	93	96
Price.....	83	104
Norm from Cheers.....	83	99
Mark.....	38	144

Male, games over 125: M. Millazzo, 225; M. Millazzo, 190; A. Sweet, 175; K. Weiner, 167; E. McCalla, 152; S. Hammett, 144; B. Kranick, 139; J. Middleton, 136; D. Williams, 134.

Male, series over 375: M. Millazzo, 500; M. Millazzo, 488; A. Sweet, 444; E. McCalla, 417; K. Weiner, 413; B. Kranick, 387; J. Middleton, 383.

Female, games over 125: S. Steele, 167; H. GreenLeaf, 164; E. Armstrong, 133.

Female, series over 375: H. GreenLeaf, 432; S. Steele, 416.

Male star of the week: M. Tuttle, 94 pins over average for series.

Female star of the week: H. GreenLeaf, 12 pins over average for series.

## Bantams League

Standings as of March 25

	W	L
Hinderer.....	96	34
Castleberry.....	63	67
Brigham.....	57	53
Gale.....	34	86

Male, games over 50: R. Castleberry, 137; B. Hinderer, 90.

Male, series over 100: R. Castleberry, 229; B. Hinderer, 158.

Female, games over 50: S. Brigham, 73.

Female, series over 100: S. Brigham, 121.

Male star of the week: R. Castleberry, 53 pins over average for series.

## Senior House League

Standings as of March 27

	W	L
VFW #4076.....	68	23
Half Moons.....	65	26
3-D Sales.....	59	32
Shamrock Services.....	57	34
Steele's Heating.....	51	40
Herrst Construction.....	48	43
McCalla Feeds.....	47	44
DAPCO.....	46	45
Detroit Abrasives.....	44	47
Parts Peddler.....	39	52
Michigan Realty.....	38	53
Chelsea Rod & Gun.....	31	60
K & N Tile.....	24	67
Ghost.....	20	71

High games, 200 and over: J. Hughes, 201, 235; D. Elliott, 222, 202; L. Hughes, 224; T. Stafford, 209, 211; G. Leonard, 218, 210, 203.

R. Zatorski, 235, 201; D. Gipson, 230, 245.

M. Gipson, 257, 237; J. Bollinger, 256; J. Layher, 219; D. Hubbard, 234; T. Schulze, 207; B. Faron, 203; J. Audt, 253; 214; J. Bauer, 224; R. Stoffer, 209; M. Harris, 210; D. Dake, 201; G. Basar, 202; D. Irish, 202, 200; K. Kunzelman, 202, 220, 234; R. Herrst, 210; D. Beaver, 223, 210, 215; J. Yelsik, 202.

High series, 525 and over: L. Hughes, 584; J. Layher, 579; D. Hubbard, 565; T. Schulze, 545; B. Faron, 552; C. Staphish, 543; D. Noye, 565; J. Hosking, 545; J. Bauer, 540; C. Collre, 527; R. Rank, 532; R. Stoffer, 547; R. Dake, 527; G. Cooper, 550; D. Irish, 549; R. Herrst, 531; J. Yelsik, 543; D. Bellus, 544.

High series, 600 and over: J. Hughes, 608; J. Elliott, 619; T. Stafford, 607; G. Leonard, 634; R. Zatorski, 633; D. Gipson, 640; M. Gipson, 680; J. Bollinger, 602; J. Audt, 644; K. Kunzelman, 656; D. Beaver, 648.

## Mid-Morning Mixed League

Standings as of March 25

	W	L
Huehl/Gray.....	109	73
Power Rangers.....	104	77
Gators.....	104	78
Slammers.....	87	95
Monks.....	84	98
Bushwackers.....	84	98
Wrecking Crew.....	82	100
Thompson's Pizzas.....	73	109

Male, games over 100: T. Bailey, 197; R. Oray, 172; B. Koepf, 170; B. Sayers, 167; J. Tripodi, 166; J. Kummer, 165; J. Summey, 155; B. Phillips, 151; D. Canter, 146; R. Huehl, 146; J. Young, 144; M. Vargo, 134; J. Goss, 126; S. Fouty, 125; T. Norris, 119; T. Carter, 118; J. Stetson, 117; M. Osborne, 107; J. Madsen, 107; P. Cicelo, 106; J. Bacon, 105.

Male, series over 300: B. Sayers, 492; B. Koepf, 481; T. Bailey, 469; J. Kummer, 454; J. Tripodi, 441; R. Gray, 416; J. Young, 408; D. Canter, 396; M. Vargo, 382; R. Huehl, 372; J. Goss, 359; B. Phillips, 357; S. Fouty, 332; J. Summey, 325; J. Stetson, 319; T. Norris, 308.

Female, games over 100: V. Thompson, 149; B. Gunnels, 130; M. Early, 127; M. Carter, 127; S. Carter, 120; A. Oiberg, 118.

Female, series over 300: V. Thompson, 382; B. Gunnels, 354; A. Oiberg, 339; M. Early, 334; M. Carter, 312.

Male star of the week: J. Kummer, 139 pins over average for series.

Female star of the week: M. Early, 127 pins over average for series.

## Rolling Pin League

Standings as of March 21

	W	L
Sugar Bowls.....	71 1/2	40 1/2
Kookie Cutters.....	66 1/2	45 1/2
Pots.....	61	55
Blenders.....	61	55
Happy Cookers.....	45	63
Tea Cups.....	44	68

Ind. games over 140: C. Stoffer, 209; K. Strock, 184; P. Harook, 180; J. Edick, 177; B. Parish, 168; G. Clark, 167; M. Wooster, 164; P. Wurster, 163; L. Orban, 162; P. Gauthier, 161; M. Hanna, 158; P. Borders, 145; C. Reeves, 143; D. Cavanaugh, 140.

Ind. series over 425: C. Stoffer, 520; K. Strock, 487; P. Harook, 480; G. Clark, 462; P. Gauthier, 457; J. Edick, 454; B. Parish, 445; P. Wurster, 439; M. Wooster, 438; L. Orban, 430.

## Chelsea Realty League

Standings as of March 22

	W	L
Team Pending.....	130	60
The Aces.....	124	66
Land Lovers.....	104	106
Quit Claim.....	103	107
All Most.....	93	117
Vacant Lot.....	76	134

150 games and over: D. Osborne, 151, 163; D. Noye, 160; R. Hummel, 156, 166, 161; D. Stetson, 171, 172, 177; A. Parr, 177; L. Poppenger, 159, 162; L. Perry, 155, 153; K. Sloan, 166; D. Martell, 153, 179; C. Gasieski, 170, 159.

450 series and over: R. Hummel, 483; D. Stetson, 526; D. Martell, 464; L. Poppenger, 469.

## Leisure Time League

Standings as of March 23



# Women's Track Team Builds on Past Success, Experience in New Season

■ Lady Bulldogs have 17 returning letter winners, 18 freshmen joining ranks

Holding a 1994 8-1 record ... placing second in the Southeastern Conference (SEC) ... AND winning a third consecutive regional championship is a tough act to follow, but the girl's track team is ready to accomplish just that and more.

"We're looking to have a good season," said girl's track coach Bill Bainton.

The Lady Bulldogs track team encompasses five seniors, 10 juniors, 11 sophomores and 18 freshmen, for a total of 44 team members. There are 17 returning letter winners.

## Top Athletes

**Sprints:** Senior Sarah Schick is a previous state qualifier. She is temporarily out with an injury. Junior Katie Spink, a 400-runner, was academic all-state in '94.

"We have a good group of freshman. The top ones currently seem to be Rachel Weirauch, who placed fourth in the 55-meter hurdles at Siena Heights indoor meet, Rachelle Skelly, Rachel Schoenberg and Shanell McWhorter," Bainton said. "Junior Laurie Schiller can run on any of the sprint relays."

**Hurdles:** "Senior Keri Kentala is one of the best in the SEC. Juniors Heidi Kemnitz and Jill McKinnon are strong in both the 100- and 300-meter hurdles, and freshman Cindy Richards and Emily Wineland will help," Bainton said.

**Distance:** Junior Melissa Hand and sophomore Jennifer Space played in the state on the 3,200-relay last year. Freshman Jeannie Spink leads a solid freshman class. Sophomore Sarah Metzler should help in the middle distances.

**Jumps:** Senior high jumper Courtney Thompson was a state qualifier and briefly held the school record last year.

"Behind her, we are very inexperienced," Bainton said. "Hopefuls are Chrissy Hodgson, Beth Redding and Emily Wineland. Junior Laurie Schiller, one of our top long jumpers, has high jumped some and may this year. Rounding out a very capable corps of long jumpers are Katie Spink, sophomore Erin Hack and freshman Rachelle Skelly and Shanell McWhorter. Sophomore Traci Kramer is new to the event this year."

**Throws:** The Bulldogs should have three discus throwers near or

**"We're solid everywhere, no glaring weaknesses."** — **Bill Bainton, girl's track coach**

over 100 feet divided by seniors Courtney Thompson and Jessica Flintoft and junior Heidi Wehrwein. make this one of the team's strongest events. Wehrwein is the top shot-putter with newcomers Kay Bulman, Kim Herrst and Becca Burby showing promise.

**Coaches' Outlook**  
The Bulldogs have an experienced, solid core and a group of talented newcomers, which should meld to make them a strong threat in the SEC. The Bulldogs only lost last year was to Pinckney, who ended Chelsea's 36-meet winning streak late last season.

"Pinckney is again the pre-season SEC favorite," Bainton said.

Coaches Bainton and Bert Kruse have 44 athletes, their largest team in several years, and feel they have top performers in every area.

"Being deeper, we may be able to run people less than sometimes in the past. That may help us as the season moves along," Bainton said. "We're solid everywhere, no glaring weaknesses."

"The solid core of returnees will also help the freshman adjust to the higher level of intensity of high school track," he said. "Also, the high school track season is somewhat longer than the middle school season. It depends on freshman adjustment."

Team members, their class standing and events are listed below:

Krystal Baird, freshman, sprinter; Angie Bell, junior, sprinter; Kay Bulman, junior, throws; Bekkah Burby, freshman, throws; Erin Daugherty, sophomore, throws & sprints; Sabrina Flannery, freshman, mid-distance; Jessica Flintoft, senior, throws; Melissa Gonyon, sophomore, sprints; Abby Haab,

junior, distance; Erin Hack, sophomore, long jump & sprint; Melissa Hand, junior, mid-distance; Kimberly Herrst, sophomore, throws; Chrissy Hodgson, sophomore, high jump; Sarah Jedele, freshman, distance; Lynne Kalmbach, senior sprints; Heidi Kemnitz, junior, hurdles; Kelly Kentala, freshman, distance; Keri Kentala, senior, hurdles; Traci Kramer, sophomore, sprints; Jill McKinnon, junior, hurdles; Shanell McWhorter, freshman, sprints, long jump; Sarah Metzler, sophomore, mid-distance; Kim Niehaus, sophomore, sprints; Gerilyn Pearce, freshman, sprints; Karen Pieper, freshman, distance; Beth Redding, sophomore, sprinter & high jump; Cindy Richard, freshman, hurdles; Sarah Schick, senior, sprints; Laurie Schiller, junior, jumps, sprints; Rachel Schoenberg, freshman, sprints; Rachelle Skelly, freshman, sprints, long jump; Megan Smith, freshman, distance; Jennifer Space, sophomore, distance; Jeannie Space, freshman, distance; Katie Spink, junior, sprints, long jump; Courtney Thompson, senior, high jump, discus; Rachel Weirauch, freshman, sprints; Katie Wells, freshman, sprints; Julie Williams, freshman, sprints; Emily Wineland, freshman, hurdles, high jump; Jennifer Wood, junior, sprints; Leigha Young, sophomore, sprints; Meghan Ziegler, freshman, distance.

The next scheduled meet is Thursday, April 11 at Lincoln.

## Girl's Golf Team Under New Coach's Direction

Under the direction of new coach Cheryl Vogel, Chelsea's golf team hopes to improve its record from last year.

The team has been practicing indoors due to inclement weather, Vogel said.

"We got to practice outside on Thursday, but now we're indoors again," she said.

The team calls the Inverness Country Club's golf course home.

Vogel said she has four returning varsity players and three freshman players. Returning are Jessica Inwood, Erin Armstrong, Lesley Davis and Liz Holdsworth. Newcomers to the team are Meghan Williams, Beth Wagenschutz and Corinne Foytik.

Vogel said six varsity players play and the top four scores are used to determine the over-all team's score for each match.

The team is preparing for the season-opener at Brighton at 3 p.m. on Wednesday, April 12.

Chelsea faces Brighton again on Monday, April 24 at 3 p.m.; this time at home. Chelsea's other competition at that meet is Ypsilanti.

"We're optimistic about having a good season," Vogel said.

The season ends Wednesday, May 17 with an away visit at Ann Arbor Pioneer, with Saline dropping in to give both teams added competition.

Highlights of the season should be the Jefferson Invitational on Friday, April 28 at 8 a.m. and the JC Western Invitational on Friday, May 5 at 9 a.m.

Regional contests are to take place Friday, May 19. On Thursday, May 25, teams will compete to determine who will take the top seed in the Central "8" conference tournament.

The Lady Bulldogs finished sixth in the regional tournament last year, and placed seventh out of eight teams in the Central "8" Conference Finals.

Teams that make up the Central "8" are Chelsea, Ann Arbor Huron, Ann Arbor Pioneer, Ypsilanti, Brighton, Howell, Pinckney and Saline.



**CHELSEA BOYS 5th Grade Travel Basketball Team** just completed its season. They played in three tournaments during the season, ending with a 5-6-0 record. The skills of all the players improved throughout the season with every player having a chance to score. Members of the team are, front row,

left to right, coach Dennis Hayes, Tucker Kern, Matt Moffett, Kyle Brown, Bryan Hayes, Brad Campbell, Brandon Hall; top row, from left, coach Chuck Walters, Kevin Riddle, Jacob Carty, Jeff Walters, Alex Rendell, Eric Lixey and coach John Lixey.

## Chelsea Aquatic Club Finishes 4th Over-all in Championships

"I am very pleased with the total team effort," said head coach John Crispin following Saturday's SMSL championship held in Chelsea. "Seventy percent of our team placed and scored at championships with 85% of the swimmers finishing with personal best times."

The 8 & Under & 9-10 swimmers competed on Saturday, March 18 at Plymouth Salem Pool. "The 8 & Under boys won their division for the third consecutive season. All 8 & Under boys who swam placed and scored. The group of 9-10 girls doubled their score from the fall championships. All five 9-10 boys scored and placed," continued Crispin.

The 13-14 and 11-12 groups competed in Chelsea on Saturday, March 25. "The 11-12 boys and girls swam outstanding and scored a whopping 377 points after they were originally projected to score only 280," said the coach.

The 13-14 girls and boys featuring Kim Grossman, Rob Frayer, and Chris Frayer swimming in their last SMSL championship helped lead the team in the grand effort to score 1,230 points. Grossman and the two Frayers closed out their SMSL career in a fine fashion," coach Crispin concluded.

Chelsea scoring was as follows.

### 13-14 CHAMPIONSHIPS

**Medley Relay—**  
13-14 girls, 200 yd.—14th, Allison Paul, Ellie White, Corinna Christman, Katie Wilson, 2:46:50.  
13-14 boys, 200 yd.—no relay.

**Free—**  
13-14 girls, 200 yd.—no swimmer.  
13-14 boys, 200 yd.—1st, Christopher Frayer, 1:58:60; 10th, Nathan Vachon, 2:34:76.

**I.M.—**  
13-14 girls, 200 yd.—4th, Kim Grossman, 2:27:77.  
13-14 boys, 200 yd.—1st, Josh Hack, 2:08:28 (broke previous league record); 4th, Rob Frayer, 2:21:36; 12th, Nathan Vachon, 3:01:44.

**Free—**  
13-14 girls, 50 yd.—27th, Alison Paul, 1:32:78; 28th, Chloe Wilson, 1:32:89; 29th, Diane Richardson, 1:33:23; 30th, Katie Wilson, 1:33:24; 39th, Andrea Neff, 1:36:24; 45th, Ellie White, 43:70.

13-14 boys, 50 yd.—5th, Robert Frayer, 1:25:68.

**Butterfly—**  
13-14 girls, 100 yd.—2nd, Kim Grossman, 1:06:57.  
13-14 boys, 100 yd.—2nd, Christopher Frayer, 1:02:21; 10th, Nathan Vachon, 1:30:20.

**Free—**  
13-14 girls, 100 yd.—22nd, Diane Richardson, 1:18:24; 25th, Katie Wilson, 1:19:42.

13-14 boys, 100 yd.—1st, Josh Hack, 52:39; 4th, Christopher Frayer, 55:89.

**Backstroke—**  
13-14 girls, 100 yd.—4th, Kim Grossman, 1:08:98; 22nd, Allison Paul, 1:27:07.  
13-14 boys, 100 yd.—3rd, Rob Frayer, 1:04:35.

**Breaststroke—**  
13-14 girls, 100 yd.—15th, Corinna Christman, 1:33:72; 19th, Ellie White, 1:49:82; 20th, Chloe Wilson, 1:52:00.  
13-14 boys, 100 yd.—1st, Josh Hack, 1:05:50.

**Free Relay—**  
13-14 girls, 200 yd.—8th, Kim Grossman, Corinna Christman, Chloe Wilson, Allison Paul, 2:11:31.  
13-14 boys, 200 yd.—1st, Josh Hack, Rob Frayer, Nathan Vachon, Christopher Frayer, 1:45:09.

**CAC finished 4th place out of 9 teams.**  
13-14 girls—8th, 45 points  
13-14 boys—4th, 160 points

**Medley Relay—**  
11-12 girls, 200 yd.—2nd, Deb Adams, Ashley Augustine, Lindsey Baker, Joscelyn Temple, 2:12:96; 15th, Mary Paul, Dana Foster, Chris

Broshar, Alice Moyer, 2:48:13.  
11-12 boys, 200 yd.—2nd, Andy Hack, Kevin Sahakian, Bobby Rohrkemper, Jeff Heydlauff, 2:09:70; 6th, Jared Wacker, Greg Cook, Andy Thiel, Eli Gerstenlauer, 2:30:67.

**Free—**  
11-12 girls, 200 yd.—4th, Deb Adams, 2:21:31; 8th, Chris Broshar, 2:28:92.  
11-12 boys, 200 yd.—2nd, Kevin Sahakian, 2:22:05; 11th, Greg Cook, 2:38:10; 13th, Jared Wacker, 2:46:02; 17th, Mike Wilson, 3:34:54.

**I.M.—**  
11-12 girls, 100 yd.—5th, Ashley Augustine, 1:14:93.  
11-12 boys, 100 yd.—1st, Andy Hack, 1:10:16; 6th, Jeff Heydlauff, 1:18:96; 7th, Andy Thiel, 1:19:74.

**Free—**  
11-12 girls, 50 yd.—4th, Joscelyn Temple, 29:33; 5th, Lindsey Baker, 29:42; 28th, Mary Paul, 34:59; 48th, Dana Foster, 40:02; 53rd, Alice Moyer, 42:73.  
11-12 boys, 50 yd.—3rd, Bobby Rohrkemper, 28:31; 26th, Eli Gerstenlauer, 38:12; 31st, Mike Wilson, 42:30.

(Continued on page 13)

## CHELSEA HELP LINE

### QUESTIONS & ANSWERS

- Q. Who can call for Help?**  
**A.** Anyone, from young children to senior citizens.
- Q. When can I call?**  
**A.** Anytime, 24 hours a day, 365 days a year.
- Q. How will my call be handled?**  
**A.** You may call anonymously and your call will be kept confidential.
- Q. Why would I call?**  
**A.** Sometimes when people are having problems they feel helpless and alone. Having an opportunity to talk to a concerned objective person can provide the support and focus necessary toward solving these problems.
- Q. What HELP can I get?**  
**A.** You will receive assistance and support from a trained volunteer crisis counselor for working through anything that is troubling you. Typical calls involve concerns about personal and family conflict, depression and suicide, substance abuse, sex and relationships, emergency food and shelter. These services are provided to you free of charge.
- Q. Where is Chelsea Help Line located?**  
**A.** The Chelsea Help Line is a local phone number answered by SOS Community Crisis Center, located in Ypsilanti. This organization has been providing crisis intervention services to residents of Washtenaw County for over 20 years.

No matter  
Who you are ... someone  
does care



CALL: 475-0111

## Varsity Softball Heads To S. Carolina for Training

All work and no play sums up the varsity girl's softball team's expectations for spring break.

The girls will leave at approximately 8 p.m. Friday night, said head coach Joe Beard. They'll be taking a chartered bus and picking up a fresh driver halfway through the trip, he said. The trip will take approximately 12-14 hours.

Their final destination is Isle of Palms, South Carolina. The town is located 20-30 miles outside of Charleston, Beard said.

Beard said the team will practice Monday through Friday for about five hours each day. Mornings strictly will be for practicing and in the afternoons, the 18 girls will split up into two teams and play each other to hone their offensive and defensive skills.

Beard said the school has a deal with the Isle of Palms Recreation Department to use a few ball diamonds for the week. Beard said he expects to arrive back in town early Sunday morning, April 9.

Once back in town, the team will gear up for its first game on Tuesday, April 11 at Fowlerville. Game time is 4 p.m.

Returning players are Lisa Beard, outfield and pitcher; Martha Merkel, first base; Melissa Messner, catcher; Lori Ritter, catcher; Karey Schiller, pitcher and outfield; Charlotte Ziegler, shortstop; Nancy Pidd, third base; and

**"We have the chance to win the league in the SEC."** — **Joe Beard, varsity softball coach**

Shannon Shemansky, second base. Juniors who are new to the squad are Kyla Kentala, third base; Nikki Lang, pitcher; Danielle Long, second base; Carrie Lynch, catcher; Sarah Petty, outfield and possible pitcher; and Tina Richardson, outfielder.

The team also has some sophomore players. They are Cassie Ruhlig, catcher and outfield; Susie Steele, first base and starting outfield; and Chrissy Vargo, infield-second or third base.

"We have the chance to win the league in the SEC," Beard said. "Anything can happen with a lot of team work and hard work. The girls work well together as a team."

The team earned bragging rights as district champs for the fourth consecutive year. They also won the regional tournament last year over Allen Park, 4-3, and Monroe Catholic Central, 7-3.

"We won at least 32 games last year," Beard said. "We hope to win over 30 games this year."

## COMFORT ZONE MECHANICAL

HEATING & COOLING • SALES & SERVICE

YOU MAY HAVE NOTICED THAT MANY COMPANIES ARE PHASING OUT SERVICE WORK ON OIL FURNACES. WHERE DOES THAT LEAVE YOU? WE HOPE IT WILL BRING YOU ON OVER TO THE COMFORT ZONE WHERE WE HAVE NOT FORGOTTEN WHAT A FULL SERVICE COMPANY IS ALL ABOUT.



3045 Broad St.,  
PO Box 236 • Dexter  
**426-6350**

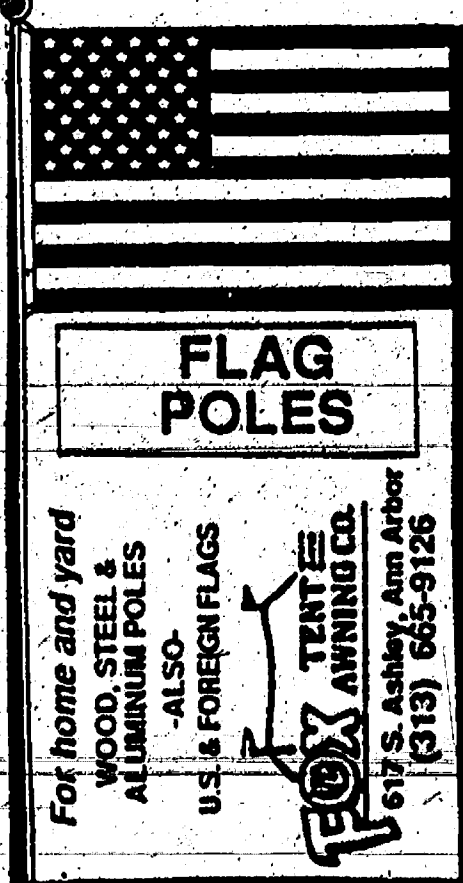
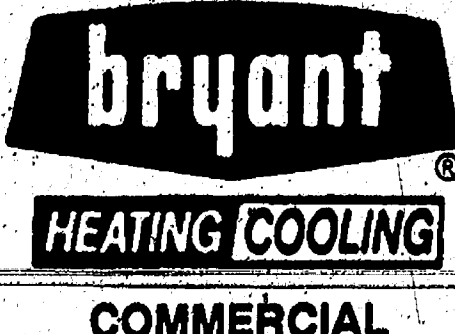





GENERAL JOHN M. MILLER spoke to the Chelsea Lions Club last Tuesday. General Miller is a reservist in the U.S. Air force and spends 100 days a year on active duty. The General lives in Saline and is a corporate pilot for Ford Motor Co. The Chelsea

Lions enjoyed his presentation on the military preparedness for war. General Miller's command is responsible for the world-wide airlift to bring troops and supplies to defend America's interests.

## Boy's Track Begins Season At Invationals

Chelsea boy's track team members got an early start in the season at the Siena Heights Invitational on March 18, and the EMU Relays Friday. Coach Pat Clarke heads up the team.

Teams that will face Chelsea include Lincoln, Manchester, Saline, Portland/Webberville, Milan, Mason, Corunna, Dexter, Tecumseh, Jackson Northwest, Pinckney and Ann Arbor Pioneer.

Highlights of the season will be the Mason Invitational and the Jackson Northwest Relay Invitational.

The regionals will take place at JC Western on Saturday, May 20.

The Southeastern Conference tournament will take place at Lincoln on Wednesday, May 24.

The Jackson Selby Classic takes place on Tuesday, May 30.

The boy's team earned bragging rights by placing third in the state meet last season. That finish was the highest outcome that any Chelsea track team has ever accomplished.

**Pennington LP GAS**  
"Count on us to keep the heat on!"  
13400 M-52 P.O. Box 490  
Stockbridge 481-7577  
Toll-Free (800) 274-5599

**LUICK CONSTRUCTION CO.**  
Duane Luick, Builder

**NEW HOME CONSTRUCTION**  
Remodeling Kitchens • Bathrooms  
Additions • Garages • Pole Buildings

20 Years Experience Licensed & Insured  
**Phone 1-(313) 475-3590**

## Chelsea Aquatic Club Places 4th

(Continued from page 12)

**Butterfly—**  
11-12 girls, 50 yd.—6th, Lindsey Baker, :32.79; 7th, Joscelyn Temple, :33.55.

11-12 boys, 50 yd.—2nd, Bobby Rohrkemper, :30.66; 3rd, Andy Hack, :31.52; 6th, Andy Thiel, :35.44.

**Free—**  
11-12 girls, 100 yd.—5th, Deb Adams, 1:06.41; 14th, Chris Broshar, 1:12.00; 25th, Mary Paul, 1:18.01; 35th, Dana Foster, 1:31.11; 39th, Alice Moyer, 1:43.04.

11-12 boys, 100 yd.—2nd, Kevin Sahakian, 1:03.83; 17th, Eli Gerstenlauer, 1:31.80.

**Backstroke—**  
11-12 girls, 50 yd.—7th, Lindsey Baker, :36.48; 17th, Mary Paul, 40.11.

11-12 boys, 50 yd.—2nd, Andy Hack, :32.80; 7th, Jeff Heydlauff, 37.68; 9th, Jared Wacker, 38.88.

**Breaststroke—**  
11-12 girls, 50 yd.—1st, Ashley Augustine, 36.25.  
11-12 boys, 50 yd.—4th, Greg Cook, 39.31.

**Free Relay—**  
11-12 girls, 200 yd.—3rd, Ashley Augustine, Chris Broshar, Deb Adams, Joscelyn Temple, 2:01.30.  
11-12 boys, 200 yd.—1st, Bobby Rohrkemper, Jeff Heydlauff, Andy Hack, Kevin Sahakian, 1:57.95; 7th, Greg Cook, Mike Wilson, Jared Wacker, Eli Gerstenlauer, 2:23.98.

**CAC in 4th place after 11-12 championships**  
11-12 girls—4th, 147 points  
11-12 boys—2nd, 230 points.

**CAC finishes in 4th place over all out of 9 teams**  
Ypsilanti—1st, 1,447 points  
Dexter—2nd, 1,427 points  
Plymouth—3rd, 1,420.5 points  
Chelsea—4th, 1,238 points  
Pinckney—5th, 826.5 points  
Saline—6th, 585.5 points  
South Lyon, 7th—434.5 points  
Brighton, 8th—364 points  
Howell, 9th—111 points.

## Young Swimmers Take 3rd Place

(Continued from page 11)

**Beaudoín, :37.90; 29th, Tracy Stetson, :39.42; 47th, Shevaun Wacker, :43.47; 49th, Elisabeth Okey, :44.13; 51st, Corie Kellman, :45.12.**

9-10 boys, 50 yd.—1st, Dan Wurzel, :28.97; 6th, Jim Baker, :32.92; 25th, Jamie Abbott, :40.26.

**Butterfly—**  
9-10 girls, 50 yd.—16th, Noelle Temple, :42.71; 19th, Julie Mida, :44.13.

9-10 boys, 50 yd.—1st, Dan Wurzel, :33.41.

**Freestyle—**  
9-10 girls, 100 yd.—4th, Elena Street, 1:15.99; 6th, Alexis Jolly, 1:20.07; 14th, Marie Beaudoín, 1:28.21; 24th, Shevaun Wacker, 1:42.60; 25th, Elisabeth Okey, 1:46.60; 27th, Corie Kellman, 1:57.19.

9 & 10 boys, 100 yd.—2nd, Matt Moffett, 1:09.42; 5th, Jim Baker, 1:14.10; 7th, Zachary Christman, 1:18.56; 13th, Jamie Abbott, 1:29.84.

**Backstroke—**  
9-10 girls, 50 yd.—24th, Rebecca Armstrong, :45.34; 26th, Sarah Manville, :46.01; 40th, Caitlin Paul, :50.12; 42nd, Julie Mida, :50.70.  
9-10 boys, 50 yd.—5th, Zach Christman, :39.69.

**Breaststroke—**  
9-10 girls, 50 yd.—12th, Laura Adams, :47.74; 15th, Sarah Manville, :48.00.  
9-10 boys, 50 yd.—4th, Matt Moffett, :43.81.

**Free—**  
9-10 girls, 200 yd.—5th, Rebecca Armstrong, Noelle Temple, Elena Street, Alexis Jolly, 2:27.55; 10th, Marie Beaudoín, Laura Adams, Sarah Manville, Tracy Stetson, 2:36.51; 19th, Caitlin Paul, Shevaun Wacker, Corie Kellman, Elisabeth Okey, 3:15.28.

9-10 boys, 200 yd.—No Relay.  
CAC remains in 3rd place out of 9 teams following 9-10 championships.

**LIBERTY TITLE COMPANY**

Chelsea's ONLY Title Company

Real Estate & Refinance Closing Facilities  
Title Insurance  
Escrow Accounts

8:00 a.m. - 5:30 p.m.

114 N. Main Street Suite #4  
(Lower level - Old Sylvan Hotel)  
Diana Walsh, Branch manager  
475-6440 Office/475-7936 FAX

## DRAINS and SEWERS CLEANED ELECTRICALLY



PROMPT SERVICE

FLOOR DRAINS  
MAIN LINES  
STORM SEWERS

SEPTIC TANKS—Cleaned, Installed, Repaired  
DRAINFIELD & OTHER EXCAVATING

• RESIDENTIAL • COMMERCIAL • INDUSTRIAL

**BOLLINGER SANITATION SERVICE**

PHONE (313) 475-2097

## 13-MONTH CERTIFICATE OF DEPOSIT

**.00% APY**

Or better with Republic Bank's Signature Plus Relationship Account

Ann Arbor (Downtown) 665-4030  
Ann Arbor (Main Centre) 665-1080

Visit any branch, or open by phone today  
**1-800-868-4425**

Republic Information Center Hours  
Monday-Friday 7 a.m. - 7 p.m. • Saturday 9 a.m. - noon

**REPUBLIC BANK**

Annual Percentage Yield (APY) is accurate as of March 5, 1995. Penalty for early withdrawal Minimum of \$1,000 to open and gain interest. Member FDIC.

Standard Want Ads Get Quick Results!

## Call for a quote on your auto or homeowners insurance.

Compare Allstate for value.  
Absolutely no obligation.  
Call now for an estimate.

**Allstate**  
Allstate Insurance Company



JANET COOLEY



GLINA GRAY



3645 JACKSON ROAD  
Near Wagner Rd.  
**995-0700**

YOU ARE NOT A STRANGER  
WHEN YOU WALK INTO PALMER  
FORD-MERCURY'S SHOWROOM OR  
SERVICE DEPARTMENT—NO MATTER  
IF YOU NEED ANYTHING OR NOT, YOU  
WILL BE TREATED WELL. PALMER  
FORD & SCOTT CREMEANS ARE  
THE BEST PEOPLE I HAVE  
EVER DEALT WITH.



ERWIN W. DASHER

**PALMER**

MICHIGAN'S OLDEST FORD DEALER 313/475 1301  
on CHLSEA A-194 to M-52 • open M 10th th 8am Sat 11pm Service open Sat

M  
A  
R

1  
9  
9  
5





## Church Services

### Assembly of God—

**FIRST ASSEMBLY OF GOD**  
1490 Old US-12, Chelsea  
The Rev. N. James Massey, Pastor  
Every Sunday—  
10:45 a.m.—Worship.  
6:00 p.m.—Evening service.  
Every Wednesday—  
7:00 p.m.—Mid-week service.  
First Tuesday—  
10:30 a.m.—Women's ministries.

**CHELSEA CHRISTIAN FELLOWSHIP**  
337 Wilkison St.  
John Dambacher, Pastor  
Every Sunday—  
8:30 a.m.—Fellowship.  
9:00 a.m.—Sunday school for all ages.  
10:00 a.m.—Worship service and Children's Church.  
6:00 p.m.—Evening Service.  
Every Wednesday—  
7:00 p.m.—Family Night.  
Please call if transportation is needed.

### Baptist—

**FIRST BAPTIST CHURCH OF GREGORY**  
The Rev. Richard Mathew, Pastor  
Every Sunday—  
9:45 a.m.—Sunday school.  
11:00 a.m.—Morning worship.  
7:00 p.m.—Evening worship.  
Every Wednesday—  
7:00 p.m.—Mid-week service.  
8:00 p.m.—Choir practice.

**NORTH SHARON BAPTIST**  
Sylvan and Washburne Rds.  
Bill Winger, Pastor  
Every Sunday—  
10:00 a.m.—Sunday school.  
11:00 a.m.—Morning preaching service.  
Every Wednesday—  
7:00 p.m.—Bible study and prayer meeting.  
Nursery available at all services.

### Catholic—

**ST. MARY**  
The Rev. Fr. David Phillip Dupuis, Pastor  
Every Sunday—  
8:00 a.m.—Mass.  
10:00 a.m.—Mass.  
Every Saturday—  
12:00 noon-1:00 p.m.—Confessions.  
6:00 p.m.—Mass.

### Christian Scientist—

**FIRST CHURCH OF CHRIST SCIENTIST**  
1883 Washburn Ave., Ann Arbor  
Every Sunday—  
10:30 a.m.—Sunday school, morning service.  
Every Wednesday—  
7:30 p.m.—Testimony meeting.

### Church of Christ—

**CHURCH OF CHRIST**  
1364 Old US-12, East  
Minister, Dr. Joe Lortimer, Evangelist  
Every Sunday—  
9:30 a.m.—Bible classes, all ages.  
10:30 a.m.—Worship service. Nursery available.  
Every Wednesday—  
7:00 p.m.—Bible classes, all ages.  
First and Third Tuesday of every month—  
7:00 p.m.—Ladies class.

### Episcopal—

**ST. BARNABAS**  
20500 Old US-12  
(Directly across from the Fairgrounds)  
The Rev. Fr. Jerrald F. Beaumont, O.S.P.  
Every Sunday—  
10:00 a.m.—Holy Eucharist.  
10:00 a.m.—Nursery.  
10:00 a.m.—Christian Education K-12.  
7:30 p.m.—Worship and Healing.  
Second and Fourth Tuesdays—Holy Eucharist at the Chelsea Retirement Community.  
Private Confessions—By appointment.

### Free Methodist—

**CHELSEA FREE METHODIST**  
7665 Werkner Rd.  
C. Harry Bonney, Associate Pastor  
Wednesday, March 29—  
7:00 p.m.—Midweek nursery, CLC, junior and senior teens activities, Prayer and Share, One Another Groups, WML.  
8:15 p.m.—Personnel committee.  
Friday, March 31—  
10:15 a.m.—Ladies Bible study.  
Sunday, April 2—  
8:00 a.m.—Early celebration.  
9:00 a.m.—Coffee fellowship.  
10:30 a.m.—Worship II.  
10:30 a.m.—Coffee fellowship.  
11:00 a.m.—Celebration III: youth worship.  
Sunday school for junior and senior high and adults.  
6:00 p.m.—Evening worship.  
Tuesday, April 4—  
10:00 a.m.—Intercessory Prayer Group meets.

### Lutheran—

**FAITH EVANGELICAL LUTHERAN**  
9575 North Territorial Rd.  
The Rev. Mark Portinsky, Pastor  
Wednesday, March 29—  
7:30 p.m.—Lent V worship. Coffee hour by church members choir.  
8:30 p.m.—Choir.  
Sunday, April 2—  
9:00 a.m.—Sunday school.  
10:00 a.m.—Worship with Lord's Supper.

### OUR SAVIOR LUTHERAN

1515 S. Main, Chelsea  
The Rev. Franklin H. Gabel, Pastor  
Every Sunday—  
9:00 a.m.—Sunday school and Bible class.  
10:30 a.m.—Worship service.  
11:30 a.m.—Fellowship.

### ST. JACOB EVANGELICAL LUTHERAN

12501 Rietmiller Rd., Grass Lake  
The Rev. Paul C. Stratman, Pastor  
Every Sunday—  
9:00 a.m.—Sunday school, Family Bible Study.  
10:15 a.m.—Worship service.

### ST. THOMAS LUTHERAN

10001 W. Ellsworth Rd.  
(9 miles south and 3 miles west of Dexter)  
Randall Shields, vacancy pastor  
Every Sunday—  
10:00 a.m.—Worship service.

### TRINITY LUTHERAN

3758 M-36, three miles east of Gregory  
Alan R. Stadelman, Pastor.  
Every Sunday—  
9:30 a.m.—Worship.  
9:30 a.m.—Christian education.  
10:45 a.m.—Worship.

### ZION LUTHERAN

E.L.C.A.  
Corner of Fletcher and Waters Rds.  
The Rev. David Hendricks, Pastor  
Wednesday, March 29—  
6:15 p.m.—Lenten supper.  
6:30 p.m.—Lenten service.  
Saturday, March 30—  
9:00 a.m.—Catechism for seventh-graders.  
10:00 a.m.—Catechism for eighth-graders.  
Sunday, March 31—  
9:00 a.m.—Sunday school for all ages three years to adult.  
10:15 a.m.—Worship.  
Tuesday, April 3—  
7:30 p.m.—Senior Choir.

### Methodist—

**SALEM GROVE UNITED METHODIST**  
3320 Notten Rd.  
The Rev. Jim Paige  
Every Sunday—  
8:30 a.m.—Worship service.  
9:45 a.m.—Church school.  
11:00 a.m.—Worship service.

### FIRST UNITED METHODIST

Parks and Territorial Rds.  
Pastor Wayne Miller  
Every Sunday—  
8:30 a.m.—Worship service.  
9:45 a.m.—Church school.  
11:00 a.m.—Worship service.

### WATERLOO VILLAGE UNITED METHODIST

8118 Washington St.  
Pastor Wayne Miller  
Every Sunday—  
10:00 a.m.—Sunday school.  
11:15 a.m.—Worship service.

### FIRST UNITED METHODIST

The Rev. Richard L. Dake, Pastor  
Every Sunday—  
6:30 p.m.—Prayer group.  
7:15 p.m.—Study group.  
Every Sunday—  
8:15 a.m.—Cub nursery opens.  
8:30 a.m.—Worship service with supervised care for preschoolers.  
9:45 a.m.—Cub nursery re-opens.  
11:00 a.m.—Worship service with supervised care for preschoolers.

### CHELSEA RETIREMENT COMMUNITY

808 W. Middle St.  
The Rev. Dr. J. Gordon Schleicher  
Every Sunday—  
9:30 a.m.—Worship service.

### NORTH LAKE UNITED METHODIST CHURCH

14111 North Territorial Road  
The Rev. Wayne Hawley, Pastor  
Every Sunday—  
9:30 a.m.—Sunday school.  
10:30 a.m.—Worship service.  
11:30 a.m.—Fellowship time.  
6:00 p.m.—Youth group.  
Every Tuesday—  
7:15 p.m.—Bible study.  
8:00 p.m.—Choir practice.

### SHARON UNITED METHODIST

Corner Pleasant Lake Rd. and M-52  
The Rev. Peggy Paige, Pastor  
Every Sunday—  
10:00 a.m.—Sunday school.  
11:00 a.m.—Worship service.

### Mormon—

**CHURCH OF JESUS CHRIST OF LATTER-DAY SAINTS**  
1330 Freer Rd.  
Sam Skidmore, branch president  
817-466-7876 or leave a message at 475-1778  
Every Sunday—  
9:30-10:40 a.m.—Sacrament meeting.  
10:50-11:30 a.m.—Sunday School and Primary School.  
11:40-12:30 a.m.—Priesthood and Relief Society.

### Non-Denominational—

**CHELSEA HOSPITAL MINISTRY**  
Every Sunday—  
10:00 a.m.—Morning service, Chelsea Community Hospital Chapel.

### CHRISTIAN HOUSE OF PRAYER

9949 McGregor Rd. P.O. Box 948, Pinckney  
(313) 424-0933  
Every Sunday—  
10:00 a.m.—Worship service.  
7:00 p.m.—Prayer meeting.

### COVENANT

50 N. Freer Rd.  
Guest Pastor  
Every Sunday—  
9:00 a.m.—Church school.  
10:30 a.m.—Worship service.

### CHELSEA FULL GOSPEL

778 S. Main St. (FIA building)  
John & Sarah Grosser, Pastors 475-7379  
Every Sunday—  
10:30 a.m.—Prayer and worship celebration.  
6:00 p.m.—Evening celebration.  
Every Wednesday—  
7:00 p.m.—Church school classes. (Classes meet in lower level of First Assembly, 14900 Old US-12.)

### IMMANUEL BIBLE

145 E. Summit St.  
Ron Clark, Pastor  
Every Sunday—  
9:30 a.m.—Sunday school, nursery provided.  
10:45 a.m.—Morning worship, nursery provided.  
6:00 p.m.—Evening worship.  
Every Wednesday—  
7:00 p.m.—Family hour, prayer meeting and Bible study.

### MT. HOPE BIBLE

12884 Trist Rd., Grass Lake  
The Rev. Joseph A. O'Neill, Pastor  
Every Sunday—  
10:00 a.m.—Sunday school.  
11:00 a.m.—Morning worship.  
6:00 p.m.—Evening worship.  
Every Wednesday—  
7:00 p.m.—Bible study.

### ST. VLADIMIR ORTHODOX CHURCH

The Rev. Fr. Paul Karas, Pastor  
5900 Jackson Rd.  
Sunday Services—  
9:00 a.m.—Holy Confession.  
10:00 a.m.—Divine Liturgy.

### NEW LIFE CHRISTIAN CENTER

30 Freer Rd. (Covenant church)  
Pastors Erik & Mary Hansen  
Every Sunday—  
11:30 a.m.—Praise, worship, Children's Church.  
7:00 p.m.—In home meetings.  
1st Monday of the month—  
7:00 p.m.—Women of Faith meets in homes.  
Every Wednesday—  
7:30 p.m.—Praise and prayer.

### Presbyterian—

### FIRST UNITED PRESBYTERIAN

20175 Williamsville Rd., Uxbridge  
The Rev. Mary Groty  
Every Sunday—  
9:30 a.m.—Sunday school.  
11:00 a.m.—Worship service.

### KNOX PRESBYTERIAN

Tappan Middle School  
2551 E. Stadium Blvd., Ann Arbor.  
Bartlett L. Hess, Ph.D., Senior Pastor  
Every Sunday—  
10:30 a.m.—Worship service.  
11:30 a.m.—Fellowship time.  
11:00 a.m.—Christian education with nursery provided.

### United Church of Christ—

**BETHEL EVANGELICAL AND REFORMED**  
Freedom Township  
The Rev. Richard Hardy, Interim Minister  
Every Sunday—  
9:30 a.m.—Worship service.

### FIRST CONGREGATIONAL OF CHELSEA

121 East Middle Street  
The Rev. Rosemary Chaffee, Pastor  
Every Sunday—  
10:00 a.m.—Worship and church school with nursery provided.  
Communion on the first Sunday of every month.  
Every Tuesday and Thursday—  
10:00 a.m.—Playgroup for moms and tots.  
Sunday, April 2—Last service of Lent and Holy Communion.

### ST. JOHN'S UNITED CHURCH OF CHRIST

Francisco  
Glenn Culler, Pastor  
Every Sunday—  
9:15 a.m.—Sunday school and worship service.  
First Sunday of every month—  
Communion.

### ST. PAUL

14600 Old US-12  
The Rev. Dr. Lynn E. Spitz-Nagel, Pastor  
Every Sunday—  
9:15 a.m.—Church school for all ages.  
10:30 a.m.—Worship with fellowship time following, nursery provided.  
Communion first Sunday of each month.  
Every Wednesday—  
6:00 p.m.—Choir.  
7:30 p.m.—Chancel Choir.



**THE PULPIT** is where he belongs. Dave Hendrick is the newest pastor to preach at Zion Lutheran church in Freedom township. Renovations of the church are underway and should be completed by Easter Sunday on April 16. Hendrick, who assumed the position eight weeks ago, tries to keep children involved in the church with their "own" sermons.

## Zion Lutheran Church Receives New Pastor in Time for Easter Services

Position has been vacant since July 1994

"Keep it 15 minutes and under and they like it," said Zion Lutheran church's new pastor Dave Hendrick, when referring to his congregation's preference for his sermons. "I'm still getting to know the people."

Hendrick took up residence in Freedom township almost eight weeks ago to permanently fill the vacant pastor position at the church.

The position suddenly became vacant when the previous pastor, Mark Weirauch, unexpectedly suffered a massive coronary heart attack on July 16, 1994. One interim pastor filled the pulpit on Sundays until Hendrick was offered the new position.

Hendrick, ordained eight years ago at Emmanuel Lutheran in Deshler, O., previously ministered at Zion Lutheran church in Ottawa Lake, O., and the Cross of Glory Lutheran church in Detroit.

"Attendance is way up," said church secretary Susan Wylie. "People love it."

Hendrick said: "I didn't pay her to say that."

At each service, Hendrick makes sure to include the children with their "own" sermon.

"It helps to get them involved," Hendrick said. "It's the largest group of kids I've ever had at a children's sermon."

The church, in addition to receiving a new pastor, is also getting a new look. Renovations have been under way for almost a year, Hendrick said. The renovations include new carpeting, additional building space and an elevator to make the church handicap accessible.

"We hope that by April 16 (Easter Sunday), the renovations will be complete," he said.

Zion Lutheran church is the original church, declared a Michigan Historic Site, now sits next to the new one that Hendrick ministers from. Wylie said that services are conducted in the old church the last

## Free Golf From Arthritis Foundation

Golf . . . Think Spring! Think Golf! They are both around the corner! The Arthritis Foundation is offering the 1995 Michigan Golfers Discount Guide with 500 rounds of free golf for a \$25 donation and \$3 shipping. It is a beautiful, bound, four-color coupon book listing all the public golf courses in Michigan. It lists the course address and directions to the course, telephone number, number of holes and par for the course with total yardage.

There are over 350 public golf courses throughout Michigan that are participating in offering "two for the price of one" coupons in this book. Many of the coupons can be redeemed two to four times. The coupons are valid from April to November, 1995.

Exercise is good for almost everyone! For many years, it was thought that people with arthritis should not exercise because it would damage their joints. Now, doctors know that when the arthritis is under control, people with arthritis can improve their health and fitness through exercise, without hurting their joints. Exercising for fitness is as important for people with arthritis as for anyone else.

For more information about arthritis or the Golfers Discount Guide, contact the Arthritis Foundation, Michigan Chapter at 1-800-968-3030 or (810) 350-3030.

THE NATIONAL KIDNEY FOUNDATION, INC.

## ORGAN DONATION . . .

The GIFT of Life

**CLASSIFIED ADS**  
Really work

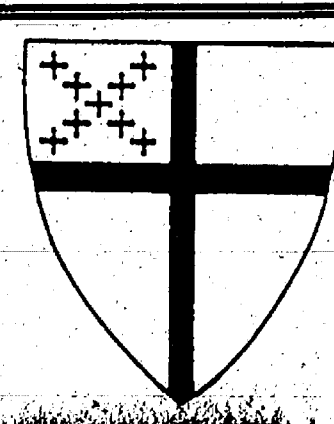

Lost in the Crowd?  
Looking for A Church Home?  
Love Liturgy and Tradition?

**ST. BARNABAS CHURCH**  
20500 Old US-12  
Chelsea, MI 48118

Join Us Sundays at 10:00 a.m.

**Follow your dream, not the beaten path.**

No matter where your vacation dreams take you, AAA Travel Agency can get you there. We're Michigan's largest full-service travel agency.

**1200 S. Main St., Ann Arbor 930-2250**

## Easter Celebration

Sunday, April 16, 1995

Chelsea High School Auditorium

A Ministry of Chelsea Free Methodist Church

Coffee Fellowship - 9:30 a.m. - CHS cafeteria

Celebration Service - 10:30 a.m. - CHS auditorium

"You Can't Keep A Good Man Down" - Pastor Mearl L. Bradley

worship leader - LARRY DAMERON

special music - Chelsea Free Methodist Church musicians

Nursery available on campus

## Chelsea Knights of Columbus FISH FRY

All-you-can-eat!

Take-outs Available

**FRIDAYS**

March 3, 10, 17, 24, 31 & April 7

Serving 5-8 p.m.

**DEEP FRIED FISH (Cod)**

Fries - Slaw - Roll

Children (under 12) \$3.00

Adults, \$6.50

Includes Coffee, Tea, Milk

ST. MARY'S SCHOOL HALL

400 Congdon St., Chelsea

Tell Them  
You  
Read It  
in

The Standard

**JOHN C. PIERSON**  
475-2064  
HOME  
475-8681  
OFFICE

## LISTINGS NEEDED

I need homes to sell this spring. My 27 years of experience is eager to work for you!

**GRADUATE REAL ESTATE INSTITUTE**  
REAL ESTATE ALUMNI OF MICHIGAN (RAMI)

**Frisinger-Pierson & Associates**

REALTORS

475-8681

## THE PAINT FOR PEOPLE WHO HATE TO PAINT.

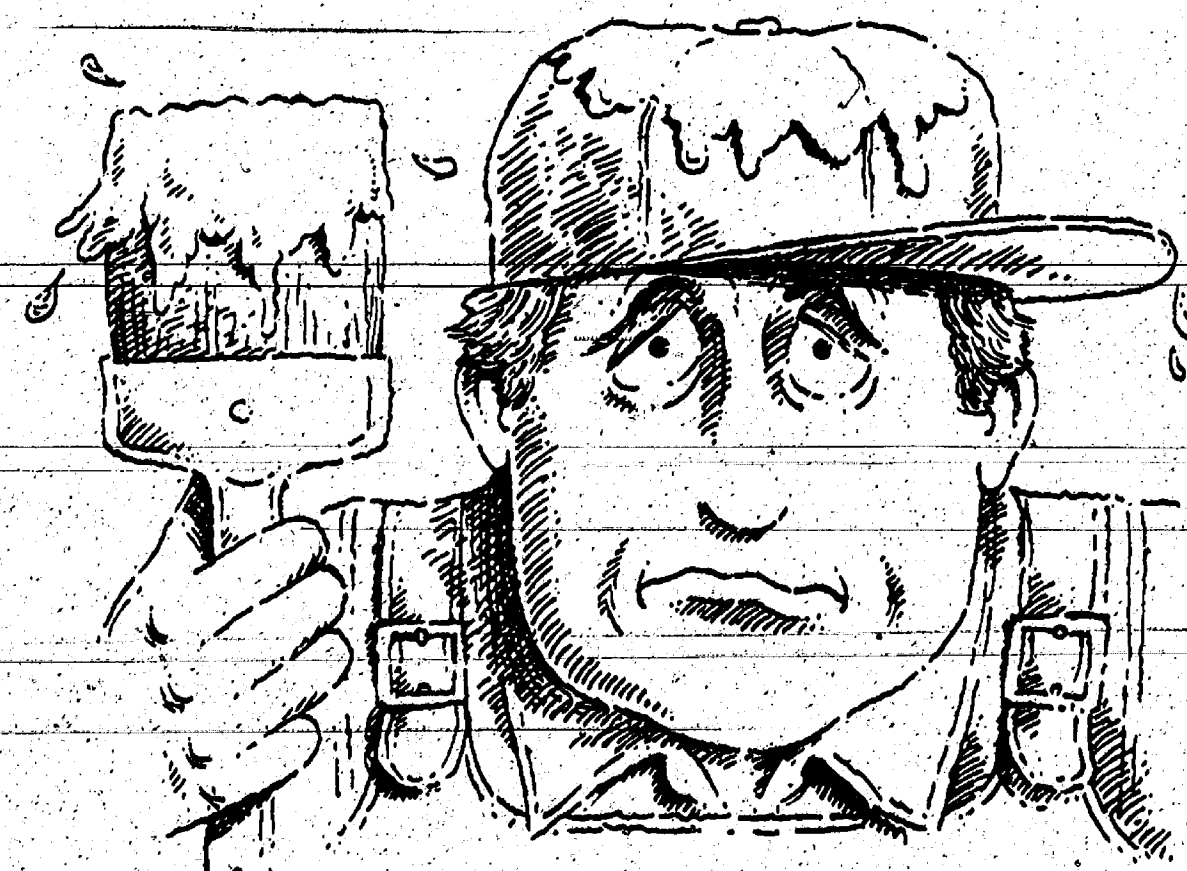

Porter paints go on easier, cover better and last longer. So the more often you use Porter, the less often you have to paint.

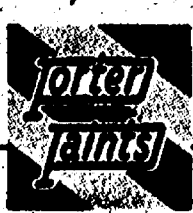

YOU CAN'T BUY BETTER

**JERROLD'S**  
QUALITY FLOORING DOWNTOWN STOCKBRIDGE (517) 851-7450





PINCKNEY 76-ERS have completed an exciting basketball season in the Community Education League. Players pictured in front, left to right, are Brian Cichocki, Ryan Napier, Philip Lapczynski and

Edward Hunter. The back row includes, from left, coach Dick Knight, Steve Novotny, Cheryl Knight, Derek Hawk, Jason Smith, Dustin Crawford and coach Tom Crawford.

## Nature Events at Metroparks Herald Arrival of Spring

Two nature events will be held at the Activity Center of Hudson Mills Metropark near Dexter.

"Needles and Cones—The (Usually) Evergreens," a walk examining the differences between spruces, pines, junipers and other evergreens and discussing the value of coniferous trees, will be held Sunday, April 2 at 1 p.m. Please meet at the Activity Center. Pre-registration is required.

"Catching the Early Birds," a three-hour birdwatching walk looking especially for those birds that have already returned north from their wintering grounds, will be held Sunday, April 2 at 8 a.m. Beginning birders welcome. Pre-registration is not required. For more information, contact Hudson Mills Metropark at (313) 426-8211 or 1-800-477-3191.

Two nature events will be held at the Nature Center of Kensington Metropark near Milford-Brighton.

"Beginning Birding Workshop," a three-hour program covering birding guides and binoculars and using mounts and slides to give participants a basic knowledge of bird identification, will be held Saturday, April 1 at 9 a.m. Pre-registration is required.

"Talking Frogs and Toads." If the only "Toad" you know is the character from "Wind in the Willows," you can learn about a few more species of amphibians during this program that includes slides and host outdoor session to be held Sunday, April 2 at 2 p.m.

## Volleyball Tourney Rated Successful

A volleyball tournament for Washtenaw county area middle and high school students with special needs was held Friday, March 24 at Warner Gymnasium on Eastern Michigan University's campus. Nine teams competed from Ann Arbor, Chelsea, Dexter and Ypsilanti.

The double elimination competition was organized by Nancy Cooper of Chelsea High school.

All 120 participants played with great enthusiasm and fearless drive for the ball.

With many close matches, Ypsilanti High school came in first with Chelsea taking a hard-fought second place. Ron Burgess was M.V.P. for Chelsea. Clague Middle school placed third. Dexter High school came in fourth with Michael Bloom being M.V.P. Pioneer placed fifth. Beach Middle school placed sixth. Chris Moore was voted M.V.P. from Beach. The seventh place team was a combined group from Pioneer and Chelsea with Kyle McCalla of Chelsea being awarded M.V.P.

Chris Hurst of Chelsea High school officiated.

## Everybody's Science

### \*Crisp Potato Chips Now Easy To Make

By Marcia Wood

Crisp, light-colored chips are no problem to make from "Chipeta," a newly-named potato developed by university and U.S. Department of Agriculture scientists.

Potato breeder Dennis L. Corsini of USDA's Agricultural Research Service says these chips are generally free of bruises, burnt edges or unwanted bubbles that can sometimes form in deep-frying.

All these traits add up to an ideal potato chip for consumers. At the same time, it's a plus for potato growers in the West. Chipeta plants typically yield more potatoes per acre than standard varieties of chipping potatoes like Atlantic and Norchip. What's more, the new plants require less nitrogen fertilizer than many other chipping types. That reduces the potential for polluting ground water.

Also, the new potato holds up well in cold storage. It tends not to form sugars that could caramelize during frying and make chips look burnt, explains Corsini. He's at the ARS Small Grains and Potato Germplasm Laboratory in Aberdeen, Ida.

The potato is the work of plant breeder David G. Holm at Colorado State University, who collaborated with Corsini and ARS colleague Joseph J. Pavek of the Aberdeen laboratory and Steven L. Love of the University of Idaho.

Until last year, says Corsini, Chipeta was an experimental potato. Growers and scientists in the West

had tested it for some 10 years, but knew it only by its pedigree number—AC80545-1. And, for several years, some of America's largest producers of snack foods had experimented with the potato.

Pleased with the potato's performance in tests, the researchers gave it a name and made it available to other potato breeders and growers of potato seed. Today, potato farmers in six western states market Chipeta potatoes for chipping or for seed potatoes needed for next year's crop.

(Agricultural Research Service, U.S. Department of Agriculture)

## Map, Compass Help Offered April 1

Do you have trouble reading maps or knowing which direction is North? Join park interpreter Lisa Gamero as she teaches the basics of maps and compasses at 1 p.m. April 1 at the Gerald E. Eddy Geology Center, 16345 McClure Rd., Chelsea.

Pre-registration is required for the program. Class size is limited to 20. Children under the age of 12 will need to be accompanied by an adult. The event, co-sponsored by the Waterloo Natural History Association, is free and open to the public.

A Michigan State Park Motor Vehicle Permit is required for entry into the park. A daily permit is \$4, or an annual permit is \$20. Permits can be purchased at the Geology Center.

For more information, call 475-3170 Tuesday through Sunday.

## NOW OPEN

M-W-F 8-5 • Tues. & Thurs., 8-8 • Sat., 8-1

## CHELSEA ANIMAL HOSPITAL

1475 S. MAIN  
CHELSEA, MI

Treating small animals including dogs, cats, birds, ferrets, rabbits and small exotics.

We now have The Program® flea pill

PAULA C. RODE, DVM (313) 475-0615

## Adopt-A-Pet

Animal Aid has rescued pets for adoption. Some are shown Saturdays at Pet Provisions in Brighton, 5757 Whitmore Lake Rd., (corner Old 23 and Grand River). Hours are 10-2. Volunteers/foster homes are needed. A.A. is also collecting V.G.'s cash register receipts as a fund-raiser. For more information call (810) 231-4497.

### DOGS—

1. "Buddy"—Chow mix, puppy, black/tan, male, 3 months, semi-housebroken.

2. "Mikey"—Yellow Lab, 100 lbs., male, housebroken, vaccinated, 1 year, used to older kids and other dogs.

3. "Brit"—Boxer mix, female, adult, pound rescue, blind.

4. "Meg"—Golden Retriever mix, gold, female, 4.5 months, semi-housebroken, badly abused and abandoned, needs patient adult home, homemaker preferred, vaccinated.

5. "Speckles"—Chihuahua, neutered male, 3 years, tan and white spotted, vaccinated, no small kids, very loyal, 6 lbs.

### CATS—

1. "Sam"—Black/brown tiger, neutered male, declawed, 2 years, short-hair, very loving, vaccinated.

2. "Copper"—Orange/white, short-hair, male, 1 year, used to dogs, goes to door when wants to go potty.

3. "Mystery"—Dark torty, female, under 1 year, medium coat, very affectionate, abandoned.

4. "Snowflake"—White, spayed female, short-hair, 6 years, vaccinated, used to other cats.

Your advertising support makes this newspaper possible.

Look Over These  
**Quality,**  
Previously-Owned Vehicles and  
**\$AVE BIG BUCKS!**

### GM AUCTION CARS

1994 BUICK CENTURY, 4-dr. 17,900 miles \$12,500	1994 BUICK REGAL, 4-dr. 24,500 miles \$13,900
1994 PONTIAC GRAND PRIX 12,400 miles \$14,900	1994 PONTIAC GRAND AM 15,100 miles \$11,900
1994 BUICK CENTURY 15,100 miles \$12,500	1994 BUICK CENTURY 17,900 miles \$12,500
1994 OLDS CUTLASS CIERA 10,200 miles \$12,500	1994 BUICK LESABRE 18,400 miles \$16,900
1994 CHEV LUMINA EURO 4-dr. 14,300 miles \$14,900	1993 FORD RANGER XLT 6,300 miles \$11,900
1994 BUICK CENTURY 4-dr. \$12,500	1993 CIERA STATION WAGON \$12,900
1994 CHEV CORSICA, 4-dr. 16,400 miles \$10,500	1993 CADILLAC SEDAN DEVILLE \$21,900

### QUALITY USED CARS & TRUCKS

1995 CHEV K BLAZER Full Size Loaded. Only 150 miles \$29,500	1990 GMC CONV VAN Nice \$10,900
1994 CHEV CAVALIER STATION WAGON \$10,900	1990 BUICK LESABRE CUSTOM 4-dr. \$6,995
1994 BUICK SKYLARK 2-dr. \$11,900	1990 OLDS 98 TOURING SEDAN \$10,900
1993 CHEV BLAZER 4-dr. \$15,900	1989 CHEV CAVALIER WAGON \$9,495
1993 CHEV ASTRO VAN Extended. 18,500 miles \$14,900	1989 BUICK CENTURY 4-dr. \$5,995
1993 CHEV LUMINA APV \$11,800	1989 CHEV S-10 BLAZER 4-dr. \$9,995
1993 PLYMOUTH VOYAGER \$14,900	1989 CHEV ASTRO VAN \$5,995
1992 PONTIAC GRAND PRIX 2-dr. \$8,995	1989 OLDS CUTLASS SUPREME 2-dr. \$4,995
1992 CADILLAC ELDORADO \$19,900	1989 CHEV S-10 PICKUP \$4,995
1992 BUICK PARK AVENUE Nice \$15,500	1988 OLDS CUTLASS SUPREME V-8 \$7,995
1992 BUICK LESABRE 4-dr. \$13,800	1988 CHEV CELEBRITY 4-dr. \$3,995
1992 OLDS TORONADO TROFEO \$13,900	1988 MERCURY GRAND MARQUIS \$4,995
1991 CHEV 1/2-TON PICKUP \$9,995	1987 OLDS DELTA 88 4-dr. \$4,995
1991 CHEV PICKUP 1/2 ton, 4x4 \$9,995	1986 CHEV BLAZER S-10 \$3,995
1991 CHEV CAPRICE 4-dr. \$6,995	1986 OLDS TORONADO 2-dr. \$4,995
1990 CHEVROLET CAVALIER 2-dr. \$4,995	1985 CHEV ASTRO VAN New engine \$3,995
1990 PLYMOUTH VOYAGER \$6,995	1984 DODGE OMNI 4-dr. \$495
1990 FORD AEROSTAR VAN \$7,995	1984 CHEV S-10 PICKUP \$3,995
	1983 OLDS CIERA 4-dr. \$1,995
	1986 CHEV 1/2-TON PICKUP \$2,995

CALL Dave, or Fred at

## FAIST-MORROW

"Where the Quality Used Cars Are Found"

1500 S. Main St. **475-8663**  
Chelsea

OPEN TILL 8 p.m. MONDAY & THURSDAY.  
SATURDAY, 9-3

If the high cost of heat  
leaves you cold,



take a look at a natural  
solution from MichCon.

Are heating bills giving your finances frostbite? Probably so, if you're using electricity, propane or fuel oil as your home's heat source. The solution? A high-efficiency gas furnace to give you more heat for your dollar.

Natural gas heat gives you a 3-to-1 price advantage over electricity. And a natural gas heating system costs half as much to install as an electric geothermal system. On average, it can take homeowners over 40 years to recapture the up-front cost of an electric geothermal system, which is longer than the system's life.

Gas appliances, like water heaters, ranges, gas grills and clothes dryers, offer long-term savings that warm your heart, too. Direct vent fireplaces with natural gas logs are up to 80% efficient and no masonry chimney is needed. Clean burning gas is also better for the environment.

To learn more about the savings of natural gas, visit MichCon, or one of the dealers listed below, during the 1995 Builders Home and Improvement Show — March 31 through April 2 at the Washtenaw Fair Council Grounds. Or call MichCon — 1-800-456-6402, ext. 5814. We'll have a solution. Naturally.



Liberty Total  
Comfort Systems

Thrifty Heating  
and Cooling



PAGE  
DEADLINE:  
NOON,  
SATURDAY  
Phone  
475-1371

# PUT IT IN THE WANT ADS FOR RESULTS

Just  
Phone  
475-1371

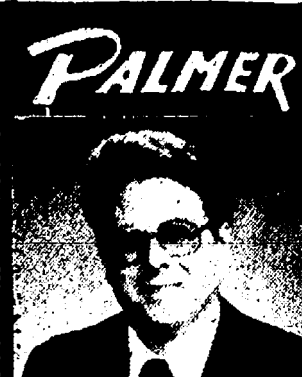

Salesperson of the Week  
Don Poppenger

## INVENTORY REDUCTION SALE!

1995  
Windstar GT. Loaded  
Windstar GL. Loaded

1994  
F250 V8 Auto  
F250 Super Cab  
F350 Crew Cab  
F150 Super Cab  
Ranger XLT

1993  
F150 XLT V8  
F250 Super Cab 4x4  
F250 Diesel  
F250 Diesel 4x4  
F250 Super Cab Diesel  
Aerostar XLT Extended

1992  
F350 Crew Cab. Only  
6,000 miles.  
F150 Super Cab  
F250 Auto

1991  
Explorer Eddie Bauer  
F350 Crew Cab  
S10 Tahoe V6  
S10 V6. Low Miles  
D350 Diesel Dually  
Aerostar XLT Extended

1990 & UNDER  
'90 F350 Super Cab  
Diesel Dually  
'90 F150 XLT 4x4  
'90 F350 Super Cab  
Diesel  
'90 Chevy 3500 Crew Cab  
'90 Aerostar Extended  
XLT  
'89 F150 XLT  
'88 F350 Crew Cab  
'88 GMC 3500 Crew Cab  
'85 F250 4x4 Auto  
'86 Ranger Super Cab  
4x4  
'79 F350 Camper Special  
'88 Bronco II XLT  
'87 F150 4.9L Auto

CARS  
1994  
Taurus GL Loaded  
Tempo Auto  
Topaz 4 Dr. Auto. 5 to  
choose from.  
Tempo Auto  
Town Car Leather.

1993  
Escort Wagon  
Escort 2 Dr. Auto.  
Taurus Auto. Air  
Escort Wagon  
Sable LS Loaded  
1992  
Tempo 4 Dr.  
Tracer 4 Dr.

1991 & UNDER  
'91 Grand Marquis  
'90 Crown VIC Leather  
'90 Taurus GL Loaded  
'89 Tempo GL 4 Dr.  
'89 Escort  
'89 Sable Wagon  
'86 Lynx Wagon  
'85 Escort 4 Dr.  
'87 Tempo 4 Dr.  
'87 Tempo 2 Dr.

NO REASONABLE  
OFFER REFUSED  
Call Don Poppenger, Neil  
Hornung, John Freeman,  
Tom Kern  
or Paul Charles.  
Honesty, Integrity  
Satisfaction  
Just minutes away from  
I-94 at M-52, Chelsea.

**PALMER**  
FORD - MERCURY  
313-475-1800  
Michigan's Oldest  
Ford Dealer

### Automotive 1

1992 FORD E-250, 351 V-8 engine, 3/4-ton cargo van, automatic with overdrive, air, cruise, tilt wheel, super clean, excellent condition. \$10,500. Ph. 475-8061. -c45

1994 SATURN SW 2-Door, full power. Like new. \$13,750. or B.O. 475-0002. -c45

LIMO '85 Cadillac 6-door 44,000 mi. \$7,800 or best offer. Call 475-2947. -c48-4

1989 PLYMOUTH VOYAGER—Runs well, 5 passenger, 87,000 miles, \$5,200 or best. Call 475-0488. -c45

'92 FORD RANGER XLT—2.3, 5-Speed, 68,000 miles. Mint condition, one owner. \$5,900 or best offer. Call Amy at 475-2234. -c46-2

1988 MERCURY GRAND MARQUIS—Well maintained. Loaded. \$4,700. Call 930-8886. -c45-2

1982 FORD LYNX—\$400 o.b.o. Dependable, runs good. 475-8052. -c45

1989 FORD ESCORT PONY—Good condition. Asking \$1,000. Ph. 475-0649. -c45

Motorcycles 1a  
1992 RM 125 DIRT BIKE—All gear and accessories included. Ready to race. 475-8052. -c45

Farm & Garden 2  
FARM FENCING—10-47-12, 125 approximately 500 feet, \$50. 475-1786. -c46-2

May 24th  
is Chick Day  
at  
Farmers Supply!  
FREE! Receive  
10 lbs. Chick Start  
with each (25-bird) order  
through 4/30/95. -c45-2

Waterloo Tree Farm  
Pines - Colorado Blue Spruce - Norways.  
Also large imperfect trees.  
Great for property lines and windbreaks.  
Screened Top Soil - Decorative Stone and Shredded Bark, by the bucket.  
In the Village of Waterloo - Ypsilanti, MI 48198  
(313) 485-3900 or (313) 663-2525  
FAX (313) 485-4219  
(313) 475-7631 -c45-1

**Frank Grohs**  
CHEVROLET-GEO  
THE  
DISCOUNT OUTLET  
426-4677

We Buy Used  
Cars & Trucks  
Bring your title  
and a smile!

1993 CHEV 4X4 PU  
Silverado.....\$15,995

1988 SUBURBAN  
Loaded.....\$7,995

1988 BERETTA  
V-6, air  
stereo.....\$4,195

1993 BERETTA GT  
Loaded. Teal color.  
Low miles.....\$10,995

1993 S-BLAZER LT  
Loaded.....\$18,495

1994 CHEV 4X4 PU  
2-71. Loaded.....\$18,845

Three 1994 CHEV EXT  
4x4 271. Loaded.  
Choose from teal,  
dark blue or garnet.  
All sharp.....ea. \$21,900

New Hours:  
Mon. & Thurs. 9 to 5  
Tues., Wed., Fri. 9 to 6  
Sat. 9 to 2

7128-7140  
Dexter-Ann Arbor Rd.  
In Historic Dexter

Ph.  
426-4677

### Farm & Garden 2

LLAMAS FOR PETS and  
breeding, all kinds. \$500-  
\$300. 475-1786. -c46-2

### Recreation Equip. 3

POP-UP CAMPER—11 ft.,  
L.P. stove, furnace, sink, water  
tank, ice box, AC-DC electric.  
\$375. Ph. 475-9498. -c45

FOR SALE  
FOR SALE—Storm door,  
alum. 55-gallon Shop-Vac.  
Craftsman dove-tail template.  
475-1277. -c45

FIREWOOD—\$45. per cord  
delivered. Call 475-2947. -c48-4

FIREWOOD—Semi-load of  
oak and hickory logs, \$650.  
Call 475-8183. -c45-13

99c ENVELOPES—500 "bill-  
paying envelopes" for 99c! Good  
quality stock, some "yellowed".  
The Chelsea Standard, 300 N.  
Main St., Chelsea. 400f

FIREWOOD—Mixed.  
Delivered, \$50. drop, \$60.  
stacked. Ph. 475-4272 or 761-  
7287. -c43-4

UTILITY TRAILER—Solid  
frame, good condition. Ph.  
475-3115. -c45

BANKRUPTCY FORCES SALE  
of 2 new arch-style steel build-  
ings, deposits forfeited! 25x50  
save thousands—free ship-  
ping! Immediate shipping or  
delay till June 30th. 1-800-  
222-6335. -c45-3

PIONEER POLE BLDGS.—  
30x40x10 Basic \$6270.00.  
12x10, Slider, 36" entrance  
doors, 12 colors, 2x6 trusses,  
material and labor. Free quotes.  
Insured, licensed. Since 1977.  
800-292-0679. -c43-1f

WATER TANKS—2'x3'x10'  
\$140 ea. Call 475-1777. -c45-2

NOTICE OF SALE  
CHELSEA SELF  
STORAGE  
CHELSEA, MICH.  
Sealed Bid Sale  
Bids received Mon. April 3  
to Fri. April 7, 3:00 p.m.  
Sale Fri. April 7, 3:00 p.m.  
C-16—Larry Kaminski. New  
wheel barrel. Full size bed  
with headboard, microwave  
with stand, stereo, clothes  
and nice household items.  
D-7—Dorinda Herbert. House-  
hold items and toys.  
F-20—Larry Kaminski. Stereo  
and speaker, car parts,  
hoods, doors, fenders,  
bumpers, drive shaft, engine,  
stationary jack, etc. fishing  
equipment, 2 saddles, west-  
ern and English, roll-up desk  
and household items. -c46-2

Auction 4a  
PUBLIC  
AUCTION  
The following personal prop-  
erty will be sold at public auc-  
tion located 2 miles northwest  
of Chelsea on M-52 to  
Werkner road, north 2 miles  
on Werkner road.  
Sat., April 1  
Beginning at 10:30 a.m.  
HOUSEHOLD-ANTIQUES-MISC.  
Frigidaire 30 in. electric stove,  
round dining table and 6  
chairs, antique platform rock-  
er, 3 door china cabinet, 6  
cane bottom chairs, 2 Lazy  
Boy rocker recliner, antique  
spindle single bed, round  
drop-leaf table, 2 old kitchen  
cabinets, dinette table & 6  
chairs—nice, 6 leather bottom  
chairs, plant stand, round din-  
ing room table—3 extra leaves,  
occasional chair-like new,  
plant stand, old trunk, 2 pie  
safes, old treadle sewing  
machine, Maytag wringer,  
washer, 5 lawn chairs, set  
china dishes, small rocker,  
assorted antique picture  
frames, quantity of crocks—var-  
ious sizes, Victrola, wood pul-  
leys, 2 caldon kettles, quanti-  
ty John Deere & Allis-  
Chalmers machinery manu-  
als, quantity pots & pans, 3/4  
h.p. roto-tiller, 100 animal  
traps, 50 fur stretchers, buggy  
tongues, 14 ft. aluminum boat,  
quantity of box lots etc.

FORD TRACTOR  
FARM TOOLS-SLEIGH  
Ford 8N tractor—good con-  
dition, 1-row cultivator 3 pt.  
Brillion, 10 ft. sure grass seed-  
er, Oliver wagon & rack, 1  
horse-sleigh-needs upholstery  
(otherwise in good shape),  
antique pony wagon with sled  
runners, old bob sleigh, steel  
tool box for pickup, set of  
spade lugs for Ford tractor,  
stock rack for pickup, pickup  
cap, bale hay spear, hay rope,  
1/3 h.p. Dayton electric motor  
(new), portable Chore Boy  
portable milk pump, quantity  
harnesses, hames, forks, shov-  
els, etc.

TERMS: Cash. Not responsi-  
ble for accident day of sale or  
items—after sold—Lunch on  
grounds.

Mr. & Mrs. Duane Noah  
OWNERS  
313-475-2978 -c45

### CLASSIFICATIONS

Automotive.....1  
Motorcycles.....1a  
Farm & Garden.....2  
Recreation Equip.....3  
For Sale (General).....4  
Auction.....4a  
Garage Sales.....4b  
Antiques.....4c  
Real Estate.....5  
Land, Homes, Cottages  
Mobile Homes.....5a  
Animals & Pets.....6  
Lost & Found.....7  
Help Wanted.....8  
Work Wanted.....8a  
Adult Care.....9  
Child Care.....10  
Wanted.....11  
Wanted to Rent.....11a  
For Rent.....12  
Houses, Apartments, Land  
Misc. Notices.....13  
Personals.....14  
Entertainment.....15  
Bus. Services.....16  
General  
Carpentry/Construction  
Excavating/Landscaping  
Maintenance  
Repairs  
Tutoring/Instruction.....17  
Financial.....18  
Bus. Opportunity.....18  
Thank You.....19  
Memorials.....20  
Legal Notice.....21

CLASSIFIED ADS THANK YOU/MEMORIAL  
CASH RATES:  
10 figures.....\$1.00  
100 per figure over 10  
When paid by noon Saturday  
CHARGE RATES:  
10 figures.....\$3.00  
Minimum charge: \$5.00

DEADLINES  
CLASSIFIED PAGES Saturday, 12 noon  
"CONTINUED" CLASSIFIEDS Monday, 12 noon

All advertisers should check their ads the first week. The Standard cannot  
accept responsibility for errors on ads received by telephone but will make  
every effort to make them appear correctly. Refunds may be made only when  
an erroneous ad is cancelled after the first week that it appears.

Garage Sales 4b  
Thurs., April 6  
Fri., April 7  
9 a.m. to 5 p.m.  
First Congregational Church  
121 East Middle St., Chelsea  
Come Look and See  
Treasurers for all -c46-2

BIG SALE  
9 a.m. - until ??  
Fri., Mar. 31, Sat., April 1  
13600 Waterloo Rd.  
E. of Werkner  
6 bikes, swing set, antiques,  
dishes, chairs, freezer, appli-  
ances, gun rack, toys and kids  
clothes and much MORE! -c45

JUNQUE FEST  
Sat., April 1st,  
9 a.m. - 4 p.m.  
15736 Waterloo Rd.  
(In Waterloo Village)  
Multiple Family—Many chil-  
dren's and larger items. Not to  
worry about the cold—on  
enclosed porch. -c45

Antiques 4c  
ANN ARBOR ANTIQUES  
MARKET THE BRUSHER  
SHOW Saturday & Sunday,  
April 22 & 23, 8 a.m. - 4 p.m.,  
5055 Ann Arbor-Saline Road,  
Exit 175 off I-94. Over 300  
dealers in quality antiques  
and select collectibles.  
Admission \$4.00, 27th season.  
The Original! c24-32

AGE-OLD CHELSEA ANTIQUES  
MARKET April 8-9. Hun-  
dreds of Dealers. Chelsea  
Fairgrounds. 20 miles west of  
Ann Arbor. I-94 Exit #159. Sat.  
7-6. Sun. 8-4. \$4 (1-800) 653-  
6486. -c46-2

WANTED—Antiques and Col-  
lectibles—Advertising items,  
books, baskets and boxes, cam-  
eras, pottery, glass, children's  
items, kitchen items, jewelry, pic-  
tures, postcards, sewing items.  
Anything old. No big furniture.  
Call Jean Lewis. 475-1172. -c34-52

BUYING OLD STUFF  
antiques, collectibles. Call  
Alice. 475-9297. or Ruth (517)

Real Estate 5  
2.8 ACRES—Chelsea  
Schools. Easy I-94 access.  
Beautiful site, \$34,900. Ph.  
475-0870. -c46-2

NEW HOME—Chelsea  
Village 1,800 sq. ft. Cape: 3  
bedroom, 2 bath, study, extra  
deep garage, great kitchen,  
hurry and pick your colors.  
\$145,000.

COUNTY RANCH—3 bed-  
room, 1 bath, fireplace, full  
basement, attached garage, on  
2 acres. Chelsea schools.  
\$112,500.

BUILD YOUR DREAM HOME  
on this quiet secluded country  
setting, 4.28 acres for \$39,900.  
Steve Eiseman 475-3106  
Falsetta's Real Estate 769-1400 -c45

TWO-STORY, 2-bedroom house  
for sale in Chelsea Village.  
Screened in porch. \$99,000.  
475-2251. -c45

Open House  
Sunday, April 2  
1 to 3 p.m.  
7500 Shooksilk  
BEAUTIFULLY DESIGNED  
HOME in Fox Farms LTD.  
with 3 BRS, FR w/fieldstone  
FRP and oak mantle, formal  
DR, breakfast room with  
French doors to deck, and  
much more for just \$224,500.  
(7500) S.R.L.  
Take I-94 to M-52. Austin Rd.,  
west to M-50 (Brooklyn Rd.) 1  
mile west on M-50 to Fox  
Farms. Follow open house  
signs.

LOCATION, LOCATION, LO-  
CATION! Beautiful home with  
its sandy beach, landscaping,  
and at the end of a cul-de-sac  
for limited traffic. Board walk  
along the shore line. 4 BRS, 3  
full baths. Many extras.  
\$180,000 (11357 H.R.L.)  
LAKE LEANNE—Beautiful, 3  
BRS, 2 baths, 1.5 car garage  
with 90' frontage. Great view  
overlooking the lake. This  
cozy home has a finished  
walkout lower level with a FRP  
in rec. room. Maintenance-  
free exterior. Priced at  
\$153,900. (11872 R.L.)  
Archway Properties  
Ray Logan  
(517) 796-1700  
(517) 782-1480 -c45

Red Barn Kennels  
OFFERING  
Dog Obedience  
Classes  
Starting week of April 10th.  
Call 475-1704

Frisinger  
Pierson &  
Associates  
31st Year of REAL ESTATE  
LEADERSHIP  
(313) 475-8681

CHARMING COLONIAL on quiet country  
road, 1 mile from downtown Chelsea.  
This outstanding 3 BR home is virtually main-  
tenance free. Formal living room & dining  
room are included in this one-of-a-kind  
home. 2 1/2 baths, family room w/fireplace,  
30x40 pole barn w/enclosed area for horses.  
Lovely in-ground pool & large patio area  
great for lounging on those hot summer  
days. \$188,000. BILL DARWIN, 475-  
9771/JIM UTSLER, 475-2688.

LOVELY COUNTRY HOME on full acre on  
paved road near Village of Fitchburg. 3 bed-  
rooms, large country kitchen w/pantry, spa-  
cious family room w/lovely brick fireplace.  
Hardwood floors in living room. Fenced in-  
ground pool. Beautifully manicured lawn &  
shrubs. Stockbridge Schools. \$93,500.00.  
TINA ROBINSON, 517-596-2636/MARY  
LEE DUNLAVY, (517) 851-8816.

CHUCK BECK.....475-3889 BOB KOCH.....810-231-9777 JOHN PIERSON.....475-2084  
MARY COOK.....428-7168 HERM KOENIG.....475-2613 TINA ROBINSON.....517-596-2636  
BILL DARWIN.....475-9771 MARY LEE LANTIS.....517-851-8816 GLENN RUNCIMAN.....517-851-7729  
PAUL FRISINGER.....475-2621 NORM O'CONNOR.....475-7282 JIM UTSLER.....475-2685  
JO ANN WARYWODA.....475-8874

935 S. Main St., Chelsea, MI 48118

6022  
Real Estate  
313-475-7236  
Nelly Cobb  
Terry Cooper  
Terry Chase  
OFFICE: 618 N. MAIN STREET  
PHONE: (313) 475-7236

MAKE YOURS COUNTRY—This sprawling ranch offers 3-  
bedrms, 1 1/2-baths, great room with woodburner. Formal din-  
ing & barn on approx. 6.5 acres. \$124,500.

JUMP INTO SUMMER with this 2-Bdrm lake-front on  
North Lake. Full basement with family room. Lots of updat-  
ing. 2 1/2-car garage with workshop. Double lot. L.C. terms  
poss. \$167,500.

WONDERFUL OLDER-16-WISER CHELSEA HOME—3  
bdrm., 1-bath, all new. Spacious kitchen, living room with  
fireplace, formal dining. Hardwood floors, and more. \$149,500.

SPACIOUS FAMILY HOME—Possible 4-bdrm., 2 bths,  
partially finished basement with rec. room. On 1-acre.  
country setting on western edge of village. \$129,500.

GOOD THINGS ARE POSSIBLE—This Ranch on the  
Greens. Come see this one. Open floor plan. 2 baths.  
Skylights. 3 Bdrms, fireplace. Edge of the greens. \$225,000.

TWO LG. 12- and 18-acre building sites east of Chelsea.  
Good x-way access.

Real Estate  
313-475-7236  
Nelly Cobb  
Terry Cooper  
Terry Chase  
OFFICE: 618 N. MAIN STREET  
PHONE: (313) 475-7236

Real Estate  
313-475-7236  
Nelly Cobb  
Terry Cooper  
Terry Chase  
OFFICE: 618 N. MAIN STREET  
PHONE: (313) 475-7236

Real Estate  
313-475-7236  
Nelly Cobb  
Terry Cooper  
Terry Chase  
OFFICE: 618 N. MAIN STREET  
PHONE: (313) 475-7236

Real Estate  
313-475-7236  
Nelly Cobb  
Terry Cooper  
Terry Chase  
OFFICE: 618 N. MAIN STREET  
PHONE: (313) 475-7236

Real Estate  
313-475-7236  
Nelly Cobb  
Terry Cooper  
Terry Chase  
OFFICE: 618 N. MAIN STREET  
PHONE: (313) 475-7236

Real Estate  
313-475-7236  
Nelly Cobb  
Terry Cooper  
Terry Chase  
OFFICE: 618 N. MAIN STREET  
PHONE: (313) 475-7236

### Real Estate 5

Lake-Front Home  
Sugar Loaf Lk., Chelsea. 3-  
bedrm. Kitchen & dining room  
in basement with walk-out.  
\$119,900. (313) 475-1448. -c46-2

NORTH LAKE building site—  
short lagoon ride to lakefront  
parcel on Lake Shore. Natural  
gas & sewers in 1995. Buy  
now! \$69,800. Call Alice  
Roderick 747-7777. eves. 878-  
5662.

EXECUTIVE RETREAT on 32  
acres of rolling woods sur-  
rounded by state land on 3  
sides. 7,000+ sq. ft. under roof,  
3,900 finished. Walk-out base-  
ment & much more! \$480,000.  
Call Jon Niedermeyer, 747-  
7777, eves. 741-0077.

Equal Housing Opportunity  
Charles Reinhart Co.  
REALTORS -c45

Animals & Pets 6  
LOVE BIRD—Beautiful and  
peach color face. Love Bird. A  
hand fed "baby" with large  
cage. \$85. Ph. 475-7811. -c45

PET SITTING—at your home.  
References. Call Sheri at 475-  
8407. -c45-7

EMERGENCY RESCUE—24  
hour, 7 days. Humane Society of  
Huron Valley, 662-2374. -c47-1f

NEED A FREE  
PLACE TO BOARD  
A HORSE!  
I have 4 acres, electric fence  
in 2 horse stalls, storage for  
hay and feed, 2 green pas-  
tures. Please call Jerry for  
details. Call 475-7660. -c45

Horse Exerciser  
Experienced rider looking for  
horses to exercise. Also a show  
prospect with owners partici-  
pating in 1995 show season.  
Western, Hunter/Jumper, Saddle  
seat, Racing.

Call Heidi, 475-8052  
Leave message -c45

CARING HOME wanted for 6-  
month-old Red Chow Pup,  
\$150. Ph. (313) 416-1495. -c45

SPAY/NEUTER CLINIC—  
Humane Society of Huron Valley,  
662-4365, 9-12-2-4. -c47-1f

Lost & Found 7  
FOUND—Black Lab, female  
wearing choke chain collar.  
Approximately 2- to 3-years  
old. Has straight thin tail. Ph.  
475-6423. -c45-2

FOUND—Beagle, 2-color,  
found in Chelsea. Call to iden-  
tify. 1-(217)-672-3544. -c48-4

2 LOST DOGS—Shepherd  
mix, female, brindle color, and  
Cocker Spaniel, male, buff  
color. If you have any informa-  
tion please call 426-7958.  
Reward. -c45

Red Barn Kennels  
OFFERING  
Dog Obedience  
Classes  
Starting week of April 10th.  
Call 475-1704

Frisinger  
Pierson &  
Associates  
31st Year of REAL ESTATE  
LEADERSHIP  
(313) 475-8681

CHARMING COLONIAL on quiet country  
road, 1 mile from downtown Chelsea.  
This outstanding 3 BR home is virtually main-  
tenance free. Formal living room & dining  
room are included in this one-of-a-kind  
home. 2 1/2 baths, family room w/fireplace,  
30x40 pole barn w/enclosed area for horses.  
Lovely in-ground pool & large patio area  
great for lounging on those hot summer  
days. \$188,000. BILL DARWIN, 475-  
9771/JIM UTSLER, 475-2688.

LOVELY COUNTRY HOME on full acre on  
paved road near Village of Fitchburg. 3 bed-  
rooms, large country kitchen w/pantry, spa-  
cious family room w/lovely brick fireplace.  
Hardwood floors in living room. Fenced in-  
ground pool. Beautifully manicured lawn &  
shrubs. Stockbridge Schools. \$93,500.00.  
TINA ROBINSON, 517-596-2636/MARY  
LEE DUNLAVY, (517) 851-8816.

CHUCK BECK.....475-3889 BOB KOCH.....810-231-9777 JOHN PIERSON.....475-2084  
MARY COOK.....428-7168 HERM KOENIG.....475-2613 TINA ROBINSON.....517-596-2636  
BILL DARWIN.....475-9771 MARY LEE LANTIS.....517-851-8816 GLENN RUNCIMAN.....517-851-7729  
PAUL FRISINGER.....475-2621 NORM O'CONNOR.....475-7282 JIM UTSLER.....475-2685  
JO ANN WARYWODA.....475-8874

935 S. Main St., Chelsea, MI 48118

6022  
Real Estate  
313-475-7236  
Nelly Cobb  
Terry Cooper  
Terry Chase  
OFFICE: 618 N.



# LITTLE WANT ADS! BIG PLUSES FOR BIG RESULTS!

Washtenaw County's Busy Marketplace . . .

Quick, Economical Results . . .

Give 'em a try! . . . Ph. 475-1371

## Help Wanted 8

### HOME HEALTH AIDES

Seeking certified home health aides to work in the Manchester/Chelsea areas. Work full or part-time. Call Friends Who Care, 428-1242. c45-2

### It's The 1st of Spring . . .

Time to come out of hibernation! Challenging and well-compensated positions available in these 3 classifications:

#### • CLERICAL

• LIGHT INDUSTRIAL

• ELECTRONICS

Apply Mon-Fri 8:30 to 10:30 a.m. and 1:30 to 3:30 p.m.

5060 Jackson Rd.

Independence Plaza

Ann Arbor

(Located between Wagner and Zeeb Rd.)

Bring social security card and driver's license.

Or call for further information.

Performance Personnel

Ph. (313) 668-6933

c46-3

### Office Help/

### Phone Sales

Must be good with people.

Part-time with potential for full-time. \$5/hr plus bonus.

(313) 662-4376.

c45-2

### Hair Stylist

now needed for busy Chelsea

Fantastic Sam's. Guarantee,

\$5 per hr. plus tips. Benefits

include product commission

and paid vacation. Medical

and dental insurance available.

Full- or part-time.

Ph. 475-8448

c46-5

FARM SUPPLIER in need of

delivery and yard people.

Please call 428-6805. c45

## Help Wanted 8

### IMMEDIATE OPENINGS

In Dexter and Ann Arbor

• FACTORY JOBS

• GENERAL LABOR

• LIGHT ASSEMBLY

No Experience Necessary

THE EMPLOYMENT

CONNECTION

391 Airport Industrial Dr.

Ypsilanti, MI 48198

(313) 485-3900 or (313) 663-2525

FAX (313) 485-4219

c45

FLEXIBLE part-time, insurance

office help wanted. Previous

experience not necessary. Smoke-free

environment. Ph. 475-8537. c45

### Landscape

### Positions Available

Laborers,

crew foreman,

designer.

Call Mike

(313) 428-7005. c45

### Mike's Deli

### Help Wanted

Flexible hours.

Call 475-8980

or stop in

114 W. Middle St. Chelsea

c46-2

### ENJOY WORKING OUT-

SIDE? Part-time. Call Mak,

475-2947. c48-4

### Chiropractic Assistant

Must be energetic, responsible,

conscientious, and like people.

Excellent working conditions

and benefits for the right person.

Excellent training provided.

Atkinson

Chiropractic

Call (313) 475-8669 c45

## Help Wanted 8

### Dental Hygienist(s)

Needed for friendly busy

Manchester office. Must be

willing to work Tues. or Wed.

12-7:30 weekly and/or one

Sat. per month; 9-4. Ph. 428-

8277. c46-2

### PART-TIME SECRETARY, 15

hrs/week. Computer skills

helpful. Send resume to Our

Savior Lutheran Church, 1515

S. Main, Chelsea, MI 48118.

c45-2

### Part-Time

### Help Wanted

Apply in person

### Winans Jewelry

108 S. Main Ph. 475-2622

c48-3

### Great

### Second Job

Domino's Pizza needs part-

time delivery people. Earn \$7

to \$10 an hour. Tips & mileage

in cash nightly. Flexible hours

& competitive wages. Apply at

520 S. Main or call

475-0300 c45-2

### LATCHKEY ASSISTANT

needed to work 2-5 days, 3 p.m.

to 6 p.m. Monday-Friday. Contact

Director at (313) 428-

8988. c45-3

### LPN's-RN's

Local home health care

agency is seeking LPN's and

RN's to work in local communi-

ties. Call friends who care,

428-1242. c47-4

### Part/Full Time

### \$6-9.50/Hour

Immediate openings for Tele-

phone interviewers. Absolutely

no selling involved. Flexible

scheduling. Health benefits

available. No computer

experience required. Call

313-994-4199 for taping info. c45-2

### Good "Clean" Work

No experience required—

mostly vacuuming & dusting.

Part-time, week-days, flexible

hours. Call (313) 930-0000. c45-3

### Assembler

Detailed oriented person needed

for full time light electro-

mechanical assembly. Soldering

and blue print reading a plus.

Good working conditions

and benefit package.

Please send resume or come in

to complete an application at:

### Jodon,

### Incorporated

62 Enterprise Drive

Ann Arbor, MI 48103 c45

### Factory Jobs

\$5.75-\$6.00/hr.

Dexter-Manchester Area

Must have reliable transportation,

be at least 18 yrs old, and

have a phone in your home.

Apply now for immediate

openings. Se habla

Espanol. c45-6

### Adia

3080 Washtenaw

578-8880

(428-2800 Manchester)

## Help Wanted 8

### Parts Counter Clerk

Part-time, 3 days a week, 3

months a year.

### Johnson's How-To

Chelsea, 475-7472 c44tf

### Assistant Farm

### Manager

Must have farming back-

ground and general knowl-

edge of chemical and fertil-

izer applications. Mechan-

ical experience necessary.

People management skills

helpful. Salary negotiable.

Call (313) 481-0033. c45-2

### FULL-TIME HELP

Immediately. Lighthouse Car

Wash, 3600 Jackson Rd., Ann

Arbor. Ph. 662-2082. c45-2

### DIRECTOR

Small Washtenaw County

Human Services Agency with

specialized bus service has

immediate opening for a

Director. Experience in one-

one client contact and Fund

Raising a must. Send resume

with salary requirements to:

Personal Commission

P.O. Box 505

Whitmore Lake

48189, MI c45

### Work Wanted 8a

### LINDA'S HOME

### CLEANING

Reliable, Reasonable,

References

Phone (313) 878-3166 c45-5

### Lily White Cleaning

Personalized cleaning in your

home or office. Need more free

time, give me a try!

REASONABLE RATES

SENIOR CITIZEN DISCOUNT

FREE ESTIMATES • BONDED

Light Commercial Cleaning

(517)-788-7530 c48-4

### HOUSE CLEANING

Reliable house cleaning.

Reasonable rates.

References provided.

Phone 475-8906 c45-4

### HOUSECLEANING—Honest

and dependable. Experi-

enced. Excellent references.

Week-days and Saturdays

available. Please call 475-

7611. c45

### Child Care 10

### Chelsea

### Community Hospital

### CHILDREN'S CENTER

Ages 2 1/2 weeks to 5th grade

Openings as available.

475-3922 37tf

### NEED — Responsible,

reliable person to watch 3 to 4

children between 4 to 6 p.m.

Monday through Friday begin-

ning in June. Could split jobs

between 2 people. A parent

could bring one child. Call

475-1201. c46-2

### LICENSED Family Child

Home has openings for chil-

dren 2 years and up. Excellent

location, great rates, small

group. Ph. 428-4138. c45-2

### Wanted 11

OAK ROLL-TYPE DESK Any

condition. Call 475-2403. c45-2

### Wanted to Rent 11a

CHELSEA VILLAGE —

Accommodations for four

adults. No pets, no smokers.

Excellent references. Call

475-3797, ask Nellie. c45-4

## Wanted to Rent 11a

### LOOKING FOR 2-3 BED-

ROOM HOUSE to rent,

unfurnished, with appli-

ances. Financially reliable

tenant. References available.

Call Melody at (313) 677-

2567. c45-3

### STUDIO/OFFICE SPACE

for guitar lessons. Flexible use;

share space or sublet possi-

ble. Under 300 sq. ft. needed.

Call Bill Wilson at 677-8037.

c49-5

### For Rent 12

2-BEDROOM DUPLEX for rent

in Manchester/great shape. Very

quiet, near churches. Washer

and dryer, water included.

Excellent neighbors. No pets

and non-smokers please. \$600

per month plus security deposit.

Call 428-9423. c45-2



Legal Notice

21

**MORTGAGE SALE**—Default has been made in the conditions of a certain mortgage made by JOHN L. FOSKET, a single man, of Washtenaw County, Michigan, original mortgagor, to Citizens Mortgage Corporation, a Michigan corporation. Mortgage dated the 18th day of February, A.D. 1969, and recorded in the office of the Register of Deeds for the County of Washtenaw and State of Michigan, on the 20th day of February, A.D. 1969, in Liber 1277 of Washtenaw County Records, on page 355, which said mortgage was thereafter assigned to the First Savings and Loan Association of Jersey City, New Jersey, now known as Statewide Savings Bank, S.L.A., and recorded on the 9th day of June, A.D. 1969, in the office of the Register of Deeds in Liber 1290, Washtenaw County Records, on page 389, on which mortgage there is claimed to be due, at the date of this notice, for principal, interest and late charges, the sum of Six Thousand Two Hundred Eleven Dollars and Twenty-Nine Cents (\$6,211.29). And no suit or proceedings at law or in equity having been instituted to recover the debt secured by said mortgage or any part thereof. Now, therefore, by virtue of the power of sale contained in said mortgage, and pursuant to the statute of the State of Michigan in such case made and provided, notice is hereby given that on Thursday, April 13, 1995, at ten o'clock in the forenoon, local time, said mortgage will be foreclosed by a sale at public auction to the highest bidder, in the main lobby of the Washtenaw County Courthouse, Huron Street entrance, Ann Arbor, Washtenaw County, Michigan, of the premises described in said mortgage, or so much thereof as may be necessary to pay the amount due, as aforesaid, on said mortgage, with the interest thereon at Eight and One-Half percent (8.500%) per annum and all legal costs, charges and expenses, including the attorney fees allowed by law, and also any sum or sums which may be paid by the undersigned, necessary to protect its interest in the premises, which said premises are described as follows:

All that certain piece or parcel of land situated in the City of Ann Arbor, in the County of Washtenaw, and State of Michigan, and described as follows:

LOT 133, West Willow Unit No. 9, as recorded in Liber 133 of Plats, page(s) 33, Washtenaw County Records.

The redemption period shall be one (1) year from the date of such sale, unless determined abandoned in accordance with MCLA 600.3241a, in which case the redemption period shall be 30 days from the date of such sale.

Dated: March 13, 1995

STATEWIDE SAVINGS BANK, S.L.A.  
Assignee of Mortgage  
SHAHEEN, JACOB & ROSS, P.C.  
By: Thomas J. Wall, Jr., Esq.  
Attorneys for Assignee of Mortgage  
585 East Lansing, Suite 201  
Detroit, Michigan 48226-4316  
(313) 963-1301

March 22-29, April 5, 12-19

**MORTGAGE SALE**—Default has been made in the terms and conditions of a certain mortgage made by JOHN W. MCCLARY and LYNN K. PETERSON, his wife, Mortgagor, to Standard Federal Bank, a federal savings bank, of Troy, Oakland County, Michigan, original mortgagor, to Citizens Mortgage Corporation, a Michigan corporation. Mortgage dated the 26th day of June, 1989, and recorded in the office of the Register of Deeds for the County of Washtenaw and State of Michigan, on August 2, 1989, in Liber 2336, on page 422, of Washtenaw County Records, on which mortgage there is claimed to be due, at the date of this notice, for principal, interest and late charges, the sum of Four Thousand Five Hundred Fifty-One and 42/100 Dollars (\$4,551.42). And no suit or proceedings at law or in equity having been instituted to recover the debt secured by said mortgage or any part thereof. Now, therefore, by virtue of the power of sale contained in said mortgage, and pursuant to the statute of the State of Michigan in such case made and provided, notice is hereby given that on Thursday, May 4, 1995, at ten o'clock in the forenoon, local time, said mortgage will be foreclosed by a sale at public auction to the highest bidder, in the main lobby of the Washtenaw County Courthouse, Huron Street entrance, in the City of Ann Arbor, Washtenaw County, Michigan, of the premises described in said mortgage, or so much thereof as may be necessary to pay the amount due, as aforesaid, on said mortgage, with the interest thereon at Ten and One-Half percent (10.500%) per annum, which interest rate may be adjusted on April 21, 1995, as provided in the Equity Line Agreement and Disclosure Statement, and all legal costs, charges and expenses, including the attorney fees allowed by law, and also any sum or sums which may be paid by the undersigned, necessary to protect its interest in the premises, which said premises are described as follows:

All that certain piece or parcel of land situated in the City of Ypsilanti, in the County of Washtenaw, and State of Michigan, and described as follows:

The North 58 1/2' of width of Lot Thirty-Five (35), and the West 1/2' of the abandoned alley adjacent to the East side of said lot of GILBERT'S ADDITION TO THE CITY OF YPSILANTI, Washtenaw County, Michigan, according to the plat thereof as recorded in Liber 45 of Deeds, Page 153, Washtenaw County Records.

During the six months immediately following the sale, the property may be redeemed, except that in the event that the property is determined to be abandoned pursuant to MCLA 600.3241a, the property may be redeemed during the 30 days immediately following the sale.

Dated at Troy, Michigan, February 22, 1995

STANDARD FEDERAL BANK,  
a federal savings bank  
Mortgage  
RONALD J. PALMER  
Attorney for Mortgage  
2600 West Big Beaver Road  
Troy, Michigan 48064

March 29-April 5-12-19-26

March 29-April 5-12-19-26

Legal Notice

21

**MORTGAGE SALE**—Default has been made in the conditions of a certain mortgage made by LAWRENCE J. RITTER, a single man, Mortgagor, to Standard Federal Bank, a federal savings bank, of Troy, Oakland County, Michigan, original mortgagor, to Citizens Mortgage Corporation, a Michigan corporation. Mortgage dated May 27, 1992, and recorded in the office of the Register of Deeds for the County of Washtenaw and State of Michigan, on June 19, 1992, in Liber 2641, on page 421, of Washtenaw County Records, on which mortgage there is claimed to be due, at the date of this notice, for principal and interest, the sum of Sixty-Eight Thousand One Hundred Five and 25/100 Dollars (\$68,125.25). And no suit or proceedings at law or in equity having been instituted to recover the debt secured by said mortgage or any part thereof. Now, therefore, by virtue of the power of sale contained in said mortgage, and pursuant to the statute of the State of Michigan in such case made and provided, notice is hereby given that on Thursday, April 13, 1995, at ten o'clock in the forenoon, local time, said mortgage will be foreclosed by a sale at public auction to the highest bidder, in the main lobby of the Washtenaw County Courthouse, Huron Street entrance, in the City of Ann Arbor, Washtenaw County, Michigan, of the premises described in said mortgage, or so much thereof as may be necessary to pay the amount due, as aforesaid, on said mortgage, with the interest thereon at Eight and One-Half percent (8.500%) per annum and all legal costs, charges and expenses, including the attorney fees allowed by law, and also any sum or sums which may be paid by the undersigned, necessary to protect its interest in the premises, which said premises are described as follows:

All that certain piece or parcel of land situated in the City of Ann Arbor, in the County of Washtenaw, and State of Michigan, and described as follows:

LOT 133, West Willow Unit No. 9, as recorded in Liber 133 of Plats, page(s) 33, Washtenaw County Records.

The redemption period shall be one (1) year from the date of such sale, unless determined abandoned in accordance with MCLA 600.3241a, in which case the redemption period shall be 30 days from the date of such sale.

Dated at Troy, Michigan, November 28, 1994

STANDARD FEDERAL BANK,  
a federal savings bank  
Mortgage  
RONALD J. PALMER  
Attorney for Mortgage  
2600 West Big Beaver Road  
Troy, Michigan 48064

March 1-8-15-22-29

**MORTGAGE SALE**—Default has been made in the conditions of a certain mortgage made by JOHN W. MCCLARY, a single man, Mortgagor, to Standard Federal Bank, a federal savings bank, of Troy, Oakland County, Michigan, original mortgagor, to Citizens Mortgage Corporation, a Michigan corporation. Mortgage dated the 26th day of June, 1989, and recorded in the office of the Register of Deeds for the County of Washtenaw and State of Michigan, on August 2, 1989, in Liber 2336, on page 422, of Washtenaw County Records, on which mortgage there is claimed to be due, at the date of this notice, for principal, interest and late charges, the sum of Four Thousand Five Hundred Fifty-One and 42/100 Dollars (\$4,551.42). And no suit or proceedings at law or in equity having been instituted to recover the debt secured by said mortgage or any part thereof. Now, therefore, by virtue of the power of sale contained in said mortgage, and pursuant to the statute of the State of Michigan in such case made and provided, notice is hereby given that on Thursday, April 13, 1995, at ten o'clock in the forenoon, local time, said mortgage will be foreclosed by a sale at public auction to the highest bidder, in the main lobby of the Washtenaw County Courthouse, Huron Street entrance, in the City of Ann Arbor, Washtenaw County, Michigan, of the premises described in said mortgage, or so much thereof as may be necessary to pay the amount due, as aforesaid, on said mortgage, with the interest thereon at Ten and One-Half percent (10.500%) per annum, which interest rate may be adjusted on April 21, 1995, as provided in the Equity Line Agreement and Disclosure Statement, and all legal costs, charges and expenses, including the attorney fees allowed by law, and also any sum or sums which may be paid by the undersigned, necessary to protect its interest in the premises, which said premises are described as follows:

All that certain piece or parcel of land situated in the City of Ypsilanti, in the County of Washtenaw, and State of Michigan, and described as follows:

The North 58 1/2' of width of Lot Thirty-Five (35), and the West 1/2' of the abandoned alley adjacent to the East side of said lot of GILBERT'S ADDITION TO THE CITY OF YPSILANTI, Washtenaw County, Michigan, according to the plat thereof as recorded in Liber 45 of Deeds, Page 153, Washtenaw County Records.

During the one year immediately following the sale, the property may be redeemed, except that in the event that the property is determined to be abandoned pursuant to MCLA 600.3241a, the property may be redeemed during the 30 days immediately following the sale.

Dated at Troy, Michigan, November 28, 1994

STANDARD FEDERAL BANK,  
a federal savings bank  
Mortgage  
RONALD J. PALMER  
Attorney for Mortgage  
2600 West Big Beaver Road  
Troy, Michigan 48064

March 1-8-15-22-29

March 1-8-15-22-29

March 29-April 5-12-19-26

Legal Notice

21

**STATE OF MICHIGAN  
IN THE DISTRICT COURT  
FOR THE 15TH JUDICIAL DISTRICT  
100 North Fifth Avenue  
P.O. Box 8647  
Ann Arbor, Michigan 48107-8647  
(313) 954-2740  
(313) 954-2740  
AUTO CLUB INSURANCE ASSOCIATION,  
Plaintiff,  
-vs-  
MARIA A. MCKINNEY and JACQUELINE  
STOLICKER, Jointly and Severally,  
Defendants.**

Case No. 94-1856-OC  
HON. ANN E. MATTSOON  
Hewson & Van Heilemont, P.C.  
Attorneys for Plaintiff  
1200 Buhl Building  
Detroit, Michigan 48226  
(313) 961-2061

**ORDER TO ANSWER**  
At a session of said Court, held in the City of Ann Arbor, County of Washtenaw, State of Michigan on Feb. 7, 1995.

Present: Hon. Ann Matsson, District Court Judge.  
On the 6th day of June, 1994, an action was filed by AUTO CLUB INSURANCE ASSOCIATION, Plaintiff, against Maria McKinney, Defendant, in this Court for breach of contract and Entry of Judgment.  
It is Hereby Ordered that the Defendant, Maria McKinney, shall answer or take such other action as may be permitted by law on or before the 24th day after the first publication of this notice. Failure to comply with this Order will result in a judgment by default against such Defendant for the relief demanded in the Amended Complaint filed in this Court.

ANN MATTSOON  
District Court Judge  
March 22-29-April 5

**Mich-GAN**  
Statewide  
Ad Network

**WOLFF TANNING BEDS.**  
New commercial - Home units  
From \$199.00. Lamps - Lotions - Accessories. Monthly payments low as \$18.00. Call today FREE new color catalog 1-800-462-9197.

**Homeowners Get Cash**  
Quick for bills, foreclosures, land contract payoffs, or any reason. Slow or poor credit no problem. 100% financing available for qualified applicants. We buy land contracts. Call your financial specialist NOW at Tamer Mortgage Company. NO APPLICATION FEE. 1-800-285-5284, 1-810-626-1296 LET US TAME YOUR FINANCIAL PROBLEMS.

**Doctor Buys Land Contracts**  
and loans money on real estate. Fast closing. Immediate cash. Deal directly with Doctor Daniels & Son, 1-800-837-6166, 1-810-335-6166.

**HYDROFLO SYSTEMS**  
Waterproofing since 1972. The remedy for leaking basement walls, leaking basement floors, bowed or buckled walls. Strongest oldest warranty in the industry. Toll Free 1-800-530-9339.

**NOTICE OF  
PUBLIC HEARING  
Lyndon Township  
Zoning Board of Appeals**

Take Notice, that on Monday, April 10, 1995, at 7:30 p.m. at the Lyndon Township Hall, corner of North Territorial and Lyndon Road, a public hearing will be held on the application of Leonard W. Hafner for a north side set back requirement of the Township Zoning Ordinance to allow erection of a 30'x40' pole barn where an existing garage is located.

The Lyndon Township Board will provide necessary and reasonable aids to individuals with disabilities at the public hearing upon notice to the Lyndon Township Board in advance of the meeting. Individuals with disabilities requiring auxiliary aids or services should contact the Lyndon Township Board by writing or calling the following: Janis Knieper, Clerk, 17301 M-52, Chelsea, MI 48118 or Phone 475-3688.

All interested persons may attend the hearing. Written comments will be accepted by the chair Lee Ann Shanahan at 11380 Roepke Road, Gregory, Michigan, 48137, prior to the hearing.

**Lyndon Township  
Zoning Board of Appeals  
Bob Gillick, Secretary**

**NOTICE OF  
PUBLIC HEARING  
LYNDON TOWNSHIP BOARD  
Tuesday, April 4, 1995 at 7:00 p.m.  
at Lyndon Township Hall  
17751 N. Territorial Road, Chelsea, MI 48118**

**AGENDA:**  
1. An Application for a Variance from Private Road Ordinance by Antonio Antiochia and Veronika Slintak off of 18608 M-52.  
2. An Application for a Variance from Private Road Ordinance by Jay Ballew and Sherri Larson for 190 Island Lake Road.  
3. Board may consider other matters as deemed necessary.

Written comments may be sent to: Janis Knieper, 17301 M-52, Chelsea, MI 48118.  
The Lyndon Township Board will provide, if time after requests allow, necessary reasonable auxiliary aids and services to individuals with disabilities. Individuals with disabilities requiring auxiliary aids or services should contact the Lyndon Township Board by writing or calling the clerk, Janis Knieper, 17301 M-52, Chelsea, MI 48118 or Phone 475-3688.

A copy of this notice is on file in the office of the clerk.

**LYNDON TOWNSHIP  
Janis Knieper, Township Clerk**

**DEXTER TOWNSHIP  
ORDINANCE NO. 15-6**

**AN ORDINANCE TO AMEND DEXTER TOWNSHIP ORDINANCE NO. 15, THE PROHIBITION OF THE OPERATION OF MOTOR VEHICLES IN AREAS OF PUBLIC PARKS, WHICH ARE OPEN TO THE PUBLIC, TO PROVIDE FOR THE POSTING OF THE SAME AND TO PROVIDE FOR PENALTIES AND IMPOSITION OF FINES AND COSTS ON RESPONSIBLE PARTIES.**

The Township of Dexter Ordains:  
**Section 1. Dexter Township Ordinance No. 15, as amended, which provides for the adoption of the Uniform Traffic Code, and amendments thereto, is hereby amended by the addition thereto of the following provision:**

**Section 5.101** No person may operate any motor vehicle within the boundaries of the Huron Clinton Metropolitan Park Authority lands, other than those areas specifically designed and constructed for public operation and parking of vehicles, provided that park employees during the performance of their duties and park patrons who are specially directed by authority personnel, may operate and park off or outside of paved areas as necessary.

**Section 2. Severability.** If any clause, sentence, section, paragraph, or part of this ordinance, or the application thereof to any person, firm, corporation, legal entity or circumstances, shall be for any reason adjudged by a court of competent jurisdiction to be unconstitutional or invalid, said judgment shall not affect, impair, or invalidate the remainder of this Ordinance and the application of such provision to other persons, firms, corporations, legal entities or circumstances by said judgment shall be confined in its operation to the clause, sentence, section, paragraph, or part of this Ordinance thereof directly involved in the case or controversy in which said judgment shall have been rendered and to the person, firm, corporation, legal entity or circumstances then and there involved. It is hereby declared to be the legislative intent of this body that the Ordinance would have been adopted had such invalid or unconstitutional provisions not have been included in this Ordinance.

**Section 3. Repeal.** All other Ordinances inconsistent with the provisions of this Ordinance are, to the extent of such inconsistencies, hereby repealed.

**Section 4. Savings Clause.** The balance of the Dexter Township Ordinance No. 15, as amended, shall remain in full force and effect. The repeal provided herein shall not abrogate or affect any offense or act committed or done, or any penalty or forfeiture incurred, or any pending fee, assessments, litigation or prosecution of any right established, occurring prior to the effective date hereof.

**Section 5. Penalty.** Any person, corporation, partnership or any other legal entity who fails to comply with any of the provisions of Ordinance No. 15, as amended, or any of the regulations adopted or notices posted in pursuance thereof, shall be guilty of a misdemeanor, and upon conviction thereof, may be fined not more than five-hundred (\$500.00) dollars or imprisoned not more than ninety (90) days or both, upon the discretion of the court. Every act or violation and every day upon which a violation occurs shall be considered a separate offense.

**Section 6. Publication and Effective Date.** The Township Clerk shall cause this Ordinance to be published in the manner required by law. This Ordinance is declared to be an emergency ordinance and shall be effective as of the date of the publication.

STATE OF MICHIGAN  
COUNTY OF WASHTENAW  
I, William Eisenbeiser, Dexter Township Clerk, do hereby certify that the within Ordinance was adopted by the Dexter Township Board at a regular meeting held on the 21 day of March, 1995, by the following roll call vote:

AYES - 5  
NAYES - 0  
William Eisenbeiser  
Dexter Township Clerk

**DEXTER TOWNSHIP  
ORDINANCE NO. 16-1**

**AN ORDINANCE TO AMEND DEXTER TOWNSHIP ORDINANCE NO. 16, AS AMENDED, GOVERNING THE HURON-CLINTON METROPOLITAN PARKS AND FOR THE REGULATION OF BEACH ATTIRE, USE OF GAME EQUIPMENT, AND OPERATION OF MOTOR VEHICLES THEREIN, AND TO PROVIDE FOR PENALTIES AND THE IMPOSITION OF FINES AND COSTS ON RESPONSIBLE PARTIES.**

The Township of Dexter Ordains:  
**Section 1. Dexter Township Ordinance No. 16, as amended, which governs the Huron-Clinton Metropolitan Park Authority parks and lands, is amended as follows:**

**A. Section 8, E; Ordinance No. 16** is amended by the addition thereto of the following highlighted language and to read as follows:  
"No person shall consume any alcoholic beverage on Authority lands except in the picnic areas and the golf course and related areas."

**B. Section 14, B, 1; Ordinance No. 16** is amended by the addition of the following highlighted language, and to read as follows:  
Intentionally expose the male or female buttocks or genital areas, or the female breasts, either openly or by wearing beach attire calculated to expose such areas."

**C. Section 14, B; Ordinance No. 16** is amended by the addition of the following sub-section 3:  
3-Use a skateboard, roller-skate, inline-skates, Frisbee, football, soccerball, or other game equipment within the boundaries of Authority lands in any area where use of such equipment is prohibited by posted notices."

**D. Section 16, B; Ordinance No. 16** is amended by the addition of the following sub-section B:  
B. "No person shall operate any motor vehicle within the boundaries of the Authority lands other than those areas specifically designed and constructed for public operation and parking of vehicles, provided that park employees during the performance of their duties, and park patrons who are specially directed by Authority personnel, may operate and park off or outside of paved areas as necessary."

**Section 2. Severability.** If any clause, sentence, section, paragraph, or part of this ordinance, or the application thereof to any person, firm, corporation, legal entity or circumstances, shall be for any reason adjudged by a court of competent jurisdiction to be unconstitutional or invalid, said judgment shall not affect, impair, or invalidate the remainder of this Ordinance and the application of such provision to other persons, firms, corporations, legal entities or circumstances by said judgment shall be confined in its operation to the clause, sentence, section, paragraph, or part of this Ordinance thereof directly involved in the case or controversy in which said judgment shall have been rendered and to the person, firm, corporation, legal entity or circumstances then and there involved. It is hereby declared to be the legislative intent of this body that the Ordinance would have been adopted had such invalid or unconstitutional provisions not have been included in this Ordinance.

**Section 3. Repeal.** All other Ordinances inconsistent with the provisions of this Ordinance are, to the extent of such inconsistencies, hereby repealed.

**Section 4. Savings Clause.** The balance of the Dexter Township Ordinance No. 16, as amended, except as herein or heretofore amended, shall remain in full force and effect. The repeal provided herein shall not abrogate or affect any offense or act committed or done, or any penalty or forfeiture incurred, or any pending fee, assessments, litigation or prosecution of any right established, occurring prior to the effective date hereof.

**Section 5. Penalty.** Any person, corporation, partnership or any other legal entity who fails to comply with any of the provisions of Ordinance No. 16, as amended, or any of the regulations adopted or notices posted in pursuance thereof, shall be guilty of a misdemeanor, and upon conviction thereof, may be fined not more than five-hundred (\$500.00) dollars or imprisoned not more than ninety (90) days or both, upon the discretion of the court. Every act or violation and every day upon which a violation occurs shall be considered a separate offense.

**Section 6. Publication and Effective Date.** The Township Clerk shall cause this Ordinance to be published in the manner required by law. This Ordinance is declared to be an emergency ordinance and shall be effective as of the date of the publication.

STATE OF MICHIGAN  
COUNTY OF WASHTENAW  
I, William Eisenbeiser, Dexter Township Clerk, do hereby certify that the within Ordinance was adopted by the Dexter Township Board at a regular meeting held on the 21 day of March, 1995, by the following roll call vote:

AYES - 5  
NAYES - 0  
William Eisenbeiser  
Dexter Township Clerk

**NOTICE OF  
PUBLIC HEARING  
Lyndon Township  
Zoning Board of Appeals**

Take Notice, that on Monday, April 10, 1995, at 8:30 p.m. at the Lyndon Township Hall, corner of North Territorial and Lyndon Road, a public hearing will be held on the application of Marilyn Street for a rear garage set back requirement of the Township Zoning Ordinance.

The Lyndon Township Board will provide necessary and reasonable aids to individuals with disabilities at the public hearing upon notice to the Lyndon Township Board in advance of the meeting. Individuals with disabilities requiring auxiliary aids or services should contact the Lyndon Township Board by writing or calling the following: Janis Knieper, Clerk, 17301 M-52, Chelsea, MI 48118 or Phone 475-3688.

All interested persons may attend the hearing. Written comments will be accepted by the chair Lee Ann Shanahan at 11380 Roepke Road, Gregory, Michigan, 48137, prior to the hearing.

**Lyndon Township  
Zoning Board of Appeals  
Bob Gillick, Secretary**

**NOTICE**

Dexter Township is seeking residents interested in serving on the Township Planning Commission. Anyone who would like to be considered for an appointment should send a letter to: James L. Drolett, Dexter Township Supervisor, 6880 Dexter-Pinckney Rd., Dexter, Michigan 48130.

**NOTICE OF  
PUBLIC HEARING**

**LYNDON TOWNSHIP  
ZONING BOARD OF APPEALS**

Take Notice, that on  
Monday, April 3, 1995  
at 7:30 p.m.  
at the Lyndon Township Hall  
corner of North Territorial and Lyndon Road

A public hearing will be held on the application of Jay Ballew and Sherri Larson for a set back requirement of the Township Zoning Ordinance to allow a home to be built on an existing foundation. The Lyndon Township Board will provide necessary and reasonable aids to individuals with disabilities at the public hearing upon 10 days notice to the Lyndon Township Board.

Individuals with disabilities requiring auxiliary aids or services should contact the Lyndon Township Board by writing or calling the following: Janis Knieper, Clerk, 17301 M-52, Chelsea, MI 48118 or Phone 475-3688.

All interested persons may attend the hearing. Written comments will be accepted by the chair Lee Ann Shanahan at 11380 Roepke Road, Gregory, Michigan, 48137, prior to the hearing.

**LYNDON TOWNSHIP  
ZONING BOARD OF APPEALS  
Bob Gillick, Secretary**



# + AREA DEATHS +



## Virginia C. Rabaut

Grosse Pointe

Virginia C. Rabaut died peacefully on March 23, 1995 after a long, courageous battle with illness. She was born April 6, 1917 in Grosse Pointe, and raised her family in the Detroit area, before retiring with her husband and moving north to "God's Country." They built a home on a lake and had many friends in the Gaylord/Johannesburg area.

She was the wife of John C. Rabaut, and he survives.

She was the mother of Julie (William) Auble, Kathleen McDonald, Paula (Gilbert) Elrod, Susan (Ron) Childs, Thomas (Colleen) Rabaut, and Mary Lou (John) Severin. She was the grandmother of 16, Michael Auble, Matthew and Andrew Hughes, Laura McDonald, Beth, Courtney, Lindsey and Ashley Elrod, Adam, Tyler and Lisa Childs, Anna, Paul C. and John T. Rabaut, and John Paul and Rachel Severin.

Charitable donations may be sent to the Capuchin Soup Kitchen, 1760 Mt. Elliott Ave., Detroit 48207-3496.

The funeral mass was held Tuesday, March 28 at 11 a.m. from St. Mary's Catholic church, Chelsea and a memorial mass will be held Thursday, March 30 at 10 a.m. at St. Mary's Cathedral in Gaylord.

Arrangements by Staffan-Mitchell Funeral Home, Chelsea.

## Births

A son, Alan Kent, March 22, at St. Joseph Mercy Hospital to Zora Djuric and Kent Longworth of Chelsea. Grandparents are Jan and David Longworth of Chelsea and Jelena and Susan Djuric of College Station, Tex. Alan has a 1 1/2 year-old sister, Lela Elizabeth.

A son, Matthew Glen, Friday, March 10, at St. Joseph Mercy Hospital, Ann Arbor, to Julie and Dave Egeler, of Ann Arbor. Maternal grandparents are Helen and Dave Prohaska of Chelsea, and Judy and Cliff Egeler of Leland.

A daughter, Makenzie Nicole, Feb. 11, at St. Joseph Mercy Hospital, Ann Arbor, to Chris and Lauren Svihra of Dexter. Siblings are Devon, Nicholas, Breanne and Kyle.

## Florence B. Walker

Chelsea

Florence B. Walker of Chelsea, age 83, died Tuesday morning, March 28, 1995 at Chelsea Community Hospital. She was born Sept. 11, 1911 in Mount Clemens, the daughter of Owen O'Neill and Bertha A. Skinner.

Mrs. Walker had been a resident of Chelsea for 60 years and was retired from Lyndon Photo Lab of Dexter.

She was preceded in death by her husband, Edward R. Walker in May of 1980.

Surviving is her son, Edward G. Walker of Brooklyn; two daughters, Ruth J. Parkhurst and Beverly J. (Betty) Bollinger and husband Paul, all of Chelsea; seven grandchildren and 17 great-grandchildren; and one great-great-grandson.

She was preceded in death by a daughter, Helen Fielder, and a great-granddaughter, Nikki Parkhurst; a brother, John (Owen) O'Neill; and a sister, Catherine Copperrill.

Funeral services will be held Friday, March 31 at 8 p.m. at the Staffan-Mitchell Funeral Home with the Rev. Richard Dake officiating.

The family will receive friends Friday from 2 to 4 and 6 to 8 p.m. at the funeral home. Private burial will be in Vermont Cemetery, Chelsea.

Expressions of sympathy may be made to Washtenaw County Library for Blind and Physically Handicapped, Ann Arbor.

## Dlyn June Penix

Dansville

Dlyn June Penix, 36, died at her home on Saturday, March 18, 1995. She was born Feb. 21, 1959, in Jackson, the daughter of Wayne and Norma Penix. Dlyn worked as a hostess at the Edgewood Blvd. Target store in Lansing and as a volunteer for the Salvation Army.

She enjoyed crafts, country-western music and was an avid MSU fan.

Dlyn is survived by her parents; one brother, Timothy (Margaret) Penix of Stockbridge; two sisters, Tina (Ken) Delor of Chelsea, and Wendy (Alan) Cole of Belleville; one grandmother, Lula Riggs of Stockbridge; and numerous aunts, uncles, nephews, nieces and cousins.

She was preceded in death by her grandparents, Walter and June Harris; two grandfathers, David Penix and Wayne Riggs; and one uncle, Calvin Penix.

Caskey Funeral Home in Stockbridge handled the funeral arrangements. Services were held Monday, March 20, 1995 at Stockbridge Church of God, with Pastor Wesley Duncan officiating. Burial took place in Oaklawn Cemetery in Stockbridge.

Memorial contributions may be made to Hospice of Lansing.

## Veterinary Clinic Comes to Chelsea

Chelsea Animal Hospital opened its doors on March 21, 1995. Owned and operated by Paula C. Rode, DVM, the new clinic will specialize in small animal medicine including care for dogs, cats, birds, rabbits, ferrets, and rodents. Dr. Rode emphasizes high quality care, a friendly, attentive atmosphere, and outstanding service.

The Chelsea Animal Hospital is located at 1475 S. Main St., Chelsea.

The clinic will keep the following hours, scheduling visits by appointment: Monday, Wednesday, and Friday, 8 a.m. to 5 p.m.; Tuesday and Thursday, 8 a.m. to 8 p.m.; Saturday, 8 a.m. to 1 p.m.

Paula Rode received her veterinary training at Michigan State University, where in 1988 she won an award from the Association of Feline Veterinarians for excellence in feline medicine. She has since



PATSY STOLLSTEIMER, a quality control inspector at Federal Screw Works, retired Friday, March 24 after 10 years on the job. Adding their best wishes to her were, from left, Fred Hoffman, plant manager; Jeff Harness, general manager, presenting a framed plaque and gold wrist watch to

Stollsteimer; Rich Stewart, UAW Local 437 vice-chairman presenting the Local's gift of a bible; and Mark Bohlman, quality manager and Stollsteimer's supervisor. She will continue living in Saline and says she has "no immediate plans for any extended travels."

## No Crime Reported Last Week-end

Last week-end was slow for crime fighters in Chelsea.

No criminal police reports were filed throughout the week-end at the police station located on Middle St.

Chelsea Police Chief Lenard

McDougall said this is the first week-end in a long time that crime has been this minimal.

Police officers said they and McDougall were surprised at the week-end's low crime rate.



313/428-8836  
1-800-219-2100

R.D. Kleinschmidt, Inc.  
We Build Our Reputation Around Your Home



ROOFING-SIDING-GUTTERS  
• Shingles & Flat Roofs  
• Siding & Trim  
• Seamless Aluminum Gutters  
• Replacement Windows

19860 Sharon Valley Road • Manchester



An IRA from FB Annuity Company guarantees you a lifetime retirement income. You save on taxes, too, because your interest earnings are tax-deferred. You might also qualify to tax-deduct all your IRA deposits. Call today. We're one of the Michigan Farm Bureau Family of Companies.

MAKING YOUR FUTURE MORE PREDICTABLE  
FB FARM BUREAU INSURANCE

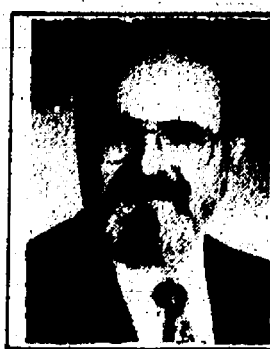

DAVE ROWE CPCU  
121 S. Main  
Chelsea, MI 48118  
Phone: 475-9184

## State Park Reservations Halted for System Change

Good things come to those who wait—like campsites at Michigan State Parks. Reservations at Michigan State Park campgrounds will not be accepted until April 17, when a new centralized reservation system will provide "one-stop shopping" for Michigan State Park campers.

Campers will be able to use a toll-free number to reserve campsites at 90 campgrounds in the Michigan State Park system. Once this toll-free number is installed, campsite reservations will no longer be taken at individual state parks.

The temporary moratorium on campsite reservations is necessary so that reservation forms taken prior to March 13, can be entered into the new system. Reservations mailed to state parks will be returned to the sender after this date.

"We apologize to our loyal state-park visitors for any inconvenience caused during this moratorium," O.J. Scherschligt, chief of the Department of Natural Resources Parks and Recreation Division said. "When the new system goes on-line,

we plan to fulfill our promise of providing a convenient, efficient service to assist you with all of your vacation plans."

Campers should not be concerned about losing a site at a state park during the moratorium, as other campers will not be able to make reservations during this time.

## GARY KOCH CONSTRUCTION



- GARAGES
- CONCRETE
- POLE BARN
- REMODELING

(313) 426-0660

LICENSED & INSURED



KOCH & WHITE  
Heating & Cooling, Inc.



We're the Inside Guys

It's easy when you count on us, The Carrier "Inside Guys." We have the products and know-how to take care of all your home comfort needs, from better air quality to energy-efficient heating & cooling. Call us today and let us prove that we really do know indoor comfort inside and out.

\*Based on 17.88% APR. Offer valid to qualified credit applicants. No annual fees. No transaction fees. Contact us for more details.

Carrier KOCH & WHITE  
Heating & Cooling, Inc.

DISTINGUISHED  
LEADERSHIP  
DEALER

2608 W. Liberty St.  
Ann Arbor, MI 48103

(313) 663-0204

"FREE ESTIMATES!"  
PRE-SEASON  
SALE

Instant Rebate On  
CARRIER Equipment  
UP to \$200

Retail Credit Financing  
SIX MONTHS  
NO PAYMENT  
NO INTEREST

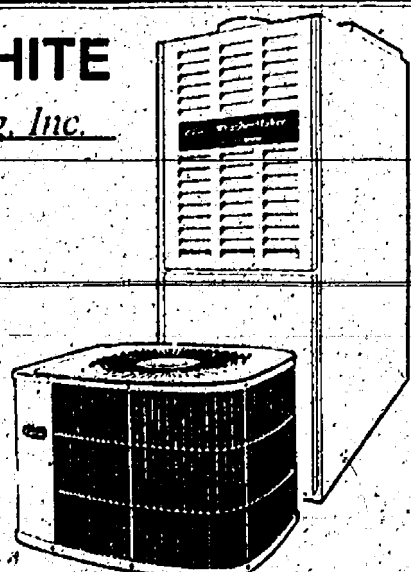

We do Natural Gas  
Conversions



## THE BRIARWOOD RUN. NOW IN SMALL, MEDIUM AND LARGE.



(APRIL 9)

TIME TO GET LIMBER. SHAKE OUT THE WINTER CRICKS AND START MUNCHING CARBOS. THE 18TH ANNUAL BRIARWOOD RUN IS ALMOST HERE. THERE ARE 5-10-20K RUNS AND A 1-MILE WALK. SUNDAY, APRIL 9 AT 9 A.M. ALL PROCEEDS BENEFIT UM GALEN'S MEDICAL SOCIETY. JUST BRING YOUR SHOES AND ADRENALINE. WE'LL SUPPLY THE FREE WATER. TO REGISTER, CALL 769-9610

BRIARWOOD

HUDSON 5, JACOBSON 5, JCPENNEY, SEARS AND 130 OTHER GREAT STORES AND SERVICES 104 AT STATE ST. ANN ARBOR  
MON. SAT. 10 A.M. 9 P.M. SUN. 11 A.M. 6 P.M. DEPARTMENT STORE HOURS MAY VARY 1-31 761-9550

CO SPONSORED BY

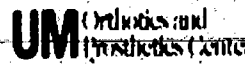





LT. MARK W. PORATH graduated from Air Force undergraduate pilot training on March 17, at Vance AFB in Enid, Okla. After five months of training in the KC-135 in Altus, Okla., Mark will be stationed at Selfridge Air National Guard Base, Mt. Clemens, with his wife, Lisa, and son, Kevin. Lt. Porath is the son of Warren and Pauline Porath, Jr., of Chelsea.

### New Travel Guide, Calendar of Events Is Now Available

Make plans for your Michigan summer getaway now with the new 1995 Michigan Summer Travel Guide and Calendar of Events, available now from the Michigan Travel Bureau.

Travelers will find more than 1,100 events listed in the 64-page booklet—including the performing visual arts, festivals paying tribute to everything from bass to bluegrass, parades, arts and crafts fairs, fishing tournaments, sailing and powerboat races, classic car shows and county fairs.

The guide also includes a listing of Michigan state parks, a page of general travel tips, and a section listing additional sources of Michigan travel information.

For a free copy of the Michigan Summer Travel Guide & Calendar of Events, write the Michigan Travel Bureau at P.O. Box 3393, Livonia 48151-3393; or call toll-free (800) 5432-YES, from anywhere in the United States and Canada. Travel advisors are available 8 a.m. to 11 p.m. Monday through Friday, and 8 a.m. to 5 p.m. Saturday and Sunday, to assist travelers in planning their vacations or week-end getaways.

Effective April 1, travelers may call (800) 644-8644, in the U.S. and Canada, for a recorded Michigan summer activities and events report, updated weekly.

### Michigan Housing Starts for January Up Over Last Year

Michigan 1995 Housing Project starts were up 4.0% over 1994; however, they were down 14.5% from December. Michigan January unit starts were up 3.4% over December indicating that multifamily activity increased.

"1994 was an excellent year as far as home starts. We do not expect 1995 to be able to keep pace with last year. However, 1995 is off to a good start," commented Bob Woodard, president of the Michigan Association of Home Builders. "Year to date project starts are up this year over last year. This is being led by the multifamily sector, but it can also be attributed to the weather. This January wasn't nearly as harsh temperature wise as last January."

The Michigan Association of Home Builders is comprised of more than 10,000 member companies, thus providing service to over 370,000 people in the home building/construction industry. MAHB also represents 36 local home builder associations throughout the state.

### SCHOOL LUNCH MENU

Weeks of March 29- April 7  
Wednesday, March 29—Vegetable soup with crackers, hamburger on a bun, tator tots, pear slices, milk.

Thursday, March 30—Italian spaghetti, warm French bread, broccoli spears, sherbet, cookie, milk.

Friday, March 31—Cheese pizza, tossed salad dressing, fresh fruit, milk.

Monday, April 3—Spring Break.  
Tuesday, April 4—Spring Break.  
Wednesday, April 5—Spring Break.  
Thursday, April 6—Spring Break.  
Friday, April 7—Spring Break.

Don't forget to renew your Chelsea Standard subscription!



### Get Rid Of That Nagging Cough.

If your Briggs & Stratton outdoor power equipment is a little under the weather, bring it to us for a tune up. We'll get your equipment up and running better than ever.

See us today for our tune-up specials. We are an authorized Briggs & Stratton Service Center.

BRIGGS & STRATTON

The power in power equipment.

**JOHNSON'S HOW-TO-STORE**  
Phone 475-7472  
110 N. Main St. Chelsea, MI



BETTY SCHATZ, hearing technician with World Health Organization (WHO) checked hearing status of all who wished the test Saturday at Project Health-O-Rama. Here she is testing Gary Umstead of

Lansing, one of nearly 400 persons availing themselves of a wide choice of health services and tests, most of them free.

### Huron River Clean Up Days Slated

The City of Ann Arbor Department of Parks and Recreation is holding three Huron River Clean Up Days in April (8th, 15th, 22nd).

Volunteers are invited to help clean up debris and general eyesore areas along the river from Barton Park to Gallup Park. Bring your own canoe or use theirs.

Clean up will take place at Gallup Park Canoe Livery, 3000 Fuller Rd., from 9 a.m. to noon.

For more information or for groups wishing to sponsor their own clean up, please call 662-9319. For special assistance and accommodation, call 994-2780.

When the gods wish to destroy they first call promising.  
—Cyril Connolly



**MIKE KUSHMAUL, JR.**  
is looking for those who want to get the most for their money... Come in and see Mike for a great deal on a new or used, car or truck.

**NEW CAR SALES & LEASING 475-1301**  
**PALMER MOTOR SALES**

When you see news happening call 475-1371!

Sale ends April 1, 1995

## This is Kid's Stuff!

25% off the regular price of clothing and toys for kids!

Great savings on children's merchandise from:

- Spumoni
- Buster Brown
- Hang Ten
- Healthtex & more

And save on other fun stuff for kids including: Stuffed Animals ■ Dolls ■ Infant Toys & more

**Vogel's and Foster's**  
SINCE 1910

107 & 109 South Main • Chelsea • (313) 475-1606

Across from the Common Grill

We accept MasterCard, Visa, Discover and American Express

Store Hours: Monday - Wednesday 9AM - 5:30PM  
Thursday - Saturday 9AM - 9PM

# Friends ...

Do you want your children breathing air from a Medical Waste Incinerator for the next 20 years?

Do you want these waste haulers coming in from southern Michigan (Ohio and Indiana may also be included) to burn their waste in our town.

For a fistful of dollars this is what your council is considering. Tell them we are not interested in being a dumping spot for every hospital and medical center around!

(Paid for by Fight The Medical Waste Committee)

## Inventory Reduction SALE ON HOTPOINT APPLIANCES

### Hurry In Now For The Best Selection



**Large capacity 6-cycle heavy duty washer**

Just \$379



**Heavy duty washer & dryer pair**

Extra large capacity 7-cycle washer

Just \$000

Large capacity 5-cycle dryer

Just \$329

SAVE! BOTH ONLY \$738



**Built-in dishwasher**

- 5 cycles and 14 settings
- Hot and Warm Water Sprayers
- 3 level wash action
- Water heat heat up light
- Heated dry and 3rd cycle

Just \$319



**30" Free-standing electric range**

- 12 cooking modes
- Over 100 settings
- 10 cooking elements
- One-touch electronic controls
- Eight 6500 BTU burners

Just \$339



**14.4 cu. ft. capacity no-frost refrigerator**

- Adjustable shelves
- Ice and water dispenser
- 12 compartments
- 12 compartments
- 12 compartments

Just \$499

Free Delivery and Removal of Old Appliance

**HOTPOINT**  
For the long run.

**HEYDLAUFF'S**  
APPLIANCES & ELECTRONICS

113 N. Main St. in Downtown Chelsea  
Phone 313/475-1221



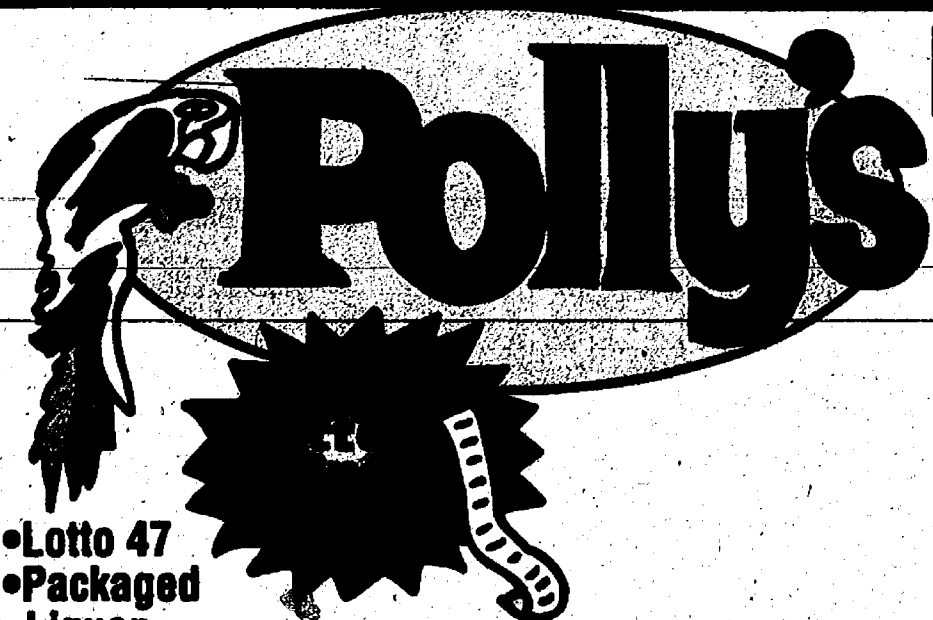

•Lotto 47  
•Packaged  
Liquor

We Reserve The Right To Limit Quantities & Correct Printing Errors.

Buy One, Get One  
**FREE**  
**SALE!**

Save  
Over  
\$40.00

Sale Dates: March 29th, Thru April 4th, 1995

Save  
\$1.49

Sno White  
**Campbell's  
Mushrooms**  
Buy One, Get One  
**FREE!**

Limit 1 Free

Save  
\$2.49

Reg.-Thick-Light  
**Eckrich  
Bologna**  
One, Get One  
**FREE!**

Limit 1 Free

Save  
99¢

Cuddy  
**Ground  
Turkey**  
Buy One, Get One  
**FREE!**

Limit 1 Free

Save  
\$1.19

Buy A 12 Pack-12 Oz. Cans of  
**Coke Product & Get A  
Liter Coke Product**  
**FREE!**

Plus  
Deposit

Limit 1 Please With Coupon On Page 8

Save  
\$1.59

Keebler  
**Ripplins or  
Pizzarias**  
Buy One, Get One  
**FREE!**

Limit 1 Free

Save  
\$1.85

**Kellogg's  
Pop Tarts**  
Buy Two, Get One  
**FREE!**

With Coupon On Page 8

Save  
\$1.99

Selected Varieties  
Michigan Brand  
**Cottage Cheese**  
Buy One, Get One  
**FREE!**

Limit 1 Free

Save  
\$1.18  
On 2

Selected Varieties  
**Banquet  
Pot Pies**  
Buy One, Get One  
**FREE!**

Limit 2 Free Please With Purchase Of 2

Save  
\$3.29

Selected Varieties  
House of Flavors  
**Premium Ice Cream**  
Buy One, Get One  
**FREE!**

Limit 1 Free



"LOW LOW PRICES EVERYDAY AT POLLY'S"  
"COMPARE THE BOTTOM LINE  
YOU'LL SAVE MORE AT POLLY'S"

U.S.A.

**Microwave Popcorn**

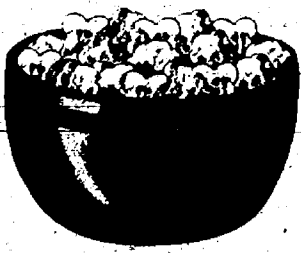

**87¢**

3 Pack

POLLY'S EVERYDAY LOW PRICE!

POLLY'S EVERYDAY LOW PRICE!

Selected Varieties

**Lotsa Pop**



**7 \$1**

12 Oz.  
Cans

Plus  
Dep.

POLLY'S EVERYDAY LOW PRICE!

POLLY'S EVERYDAY LOW PRICE!

Selected Varieties

Prego

**Spaghetti Sauce**



**\$2.49**

48 Oz.

POLLY'S EVERYDAY LOW PRICE!

POLLY'S EVERYDAY LOW PRICE!

Mueller's

**Elbows or Spaghetti**

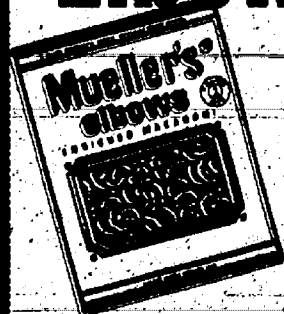

**59¢**

16 Oz.

POLLY'S EVERYDAY LOW PRICE!

POLLY'S EVERYDAY LOW PRICE!

All Purpose

**5 Lb. Flour**



**79¢**

Bag

POLLY'S EVERYDAY LOW PRICE!

# TOTAL BOTTOM

**Check & Compare...You'll Save More**

Save  
\$5.19

•Regular •With Bleach

**Arm & Hammer**

**Liquid**

**Detergent**

Buy One, Get One

**FREE**

64 Oz.

Limit One FREE

Save  
\$2.99

Country or Kettle Style

**Grandma Shearers  
Potato Chips**

Buy One, Get One

**FREE**

14  
Oz.

Limit One FREE

Save Up  
to \$1.49

Lumber Jack

**Premium Wheat  
Or White Bread**

Buy One, Get One

**FREE**

20 Oz.

Limit 1 FREE



# LINE SAVINGS!

**On Your Total Food Bill!**

Save  
\$1.99

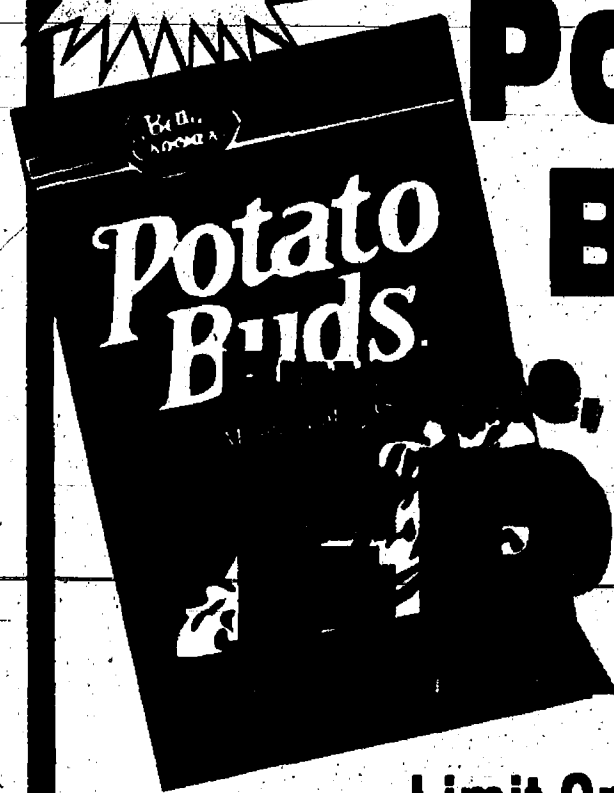

Betty Crocker  
**Potato  
Buds**

Buy One, Get One

**FREE**

13  
Oz.

Limit One Free

"LOW, LOW PRICES EVERYDAY AT POLLY'S"  
"COMPARE THE BOTTOM LINE  
YOU'LL SAVE MORE AT POLLY'S"

**Keebler**

• Fudge Stripes • Toffee Toppers  
• Deluxe Grahams • Grasshoppers & more

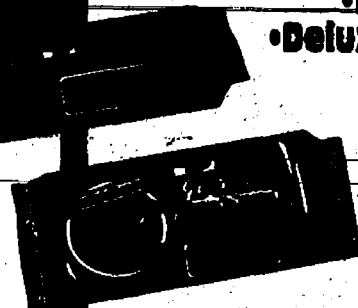

**2 \$3**

8.5-  
12.5  
Oz.

POLLY'S EVERYDAY LOW PRICE!

POLLY'S EVERYDAY LOW PRICE!

Selected Varieties

**Maxwell House  
Coffee**



**\$4.99**

24-26  
Oz.

POLLY'S EVERYDAY LOW PRICE!

POLLY'S EVERYDAY LOW PRICE!

Single Roll

**Delta Towels**



**48¢**

Each

POLLY'S EVERYDAY LOW PRICE!

POLLY'S EVERYDAY LOW PRICE!

Save On Clorox For Spring Cleaning  
• Toilet Bowl Cleaner • Tilex  
• Tilex Soap Scum Remover

**Pine Sol**



**\$1.59**

16-28  
Oz.

POLLY'S EVERYDAY LOW PRICE!

POLLY'S EVERYDAY LOW PRICE!

Nice N' Fluffy

**Fabric Softener or  
Extra Liquid Detergent**

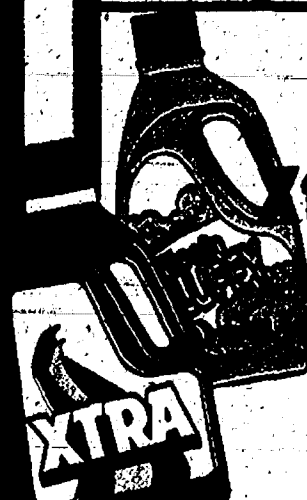

**\$2.79**

Gal.  
Btl.

POLLY'S EVERYDAY LOW PRICE!

Save  
\$1.45

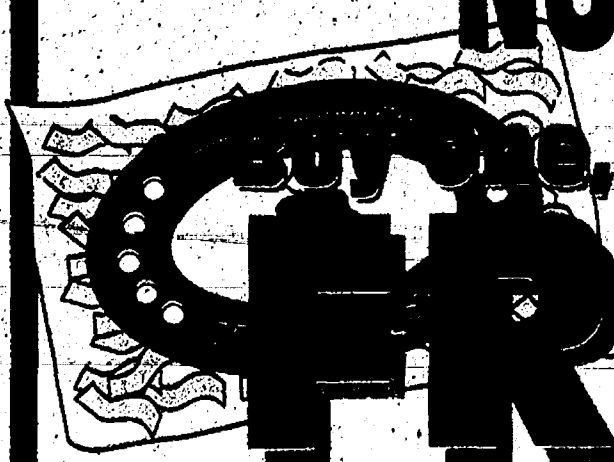

Selected Varieties  
**Mrs. Grass  
Noodles**

Buy One, Get One

**FREE**

16  
Oz.

Limit One Free



SAVE \$1.19  
Hygrade's  
**Hot Dogs**  
Buy One, Get One  
**FREE**  
Limit 1 FREE

**USDA Choice Meats**  
Great Savings All Week Every Week

Case Farms Amish Style  
**Split Chicken Breast**  
**99¢**  
Lb.

"The Other White Meat"  
**Blade Pork Steak**  
**99¢**  
Lb.

**Smoky Links**  
Buy One, Get One  
**FREE**  
Limit 1 FREE

SAVE 69¢  
Carl Buddig  
**Chipped Lunch Meats**  
Buy One, Get One  
**FREE**  
Limit 1 FREE

	"The Other White Meat" From Pork Butts Western Style <b>Spare Ribs</b> ..... \$1 19 Lb.		Koegels <b>Vienna Sausage</b> ..... \$2 19 Lb.
	U.S.D.A. Choice Beef Boneless <b>Strip Steak</b> ..... \$4 99 Lb.		Smoked Or Polish Thorn Apple Valley <b>Sausage</b> ..... 99¢ 12 Oz.
	U.S.D.A. Choice Beef Boneless <b>Top Sirloin Steak</b> ..... \$2 99 Lb.		Louis Kemp Crab, Lobster and <b>New Scallop Delights</b> ..... \$1 99 8 Oz.
	"The Other White Meat" <b>Cubed Pork Cutlets</b> ..... \$1 69 Lb.		Fresh Canadian <b>White Perch Fillets</b> ..... \$3 19 Lb.
	Hickory <b>Smoked Picnics</b> ..... 79¢ Lb.		Fresh Large <b>Swordfish Steaks</b> ..... \$6 99 Lb.

SAVE  
**Hickory Smoked Sliced Bacon**  
Buy One, Get One  
**FREE**  
Limit 1 FREE

**Deli Specials**

Eckrich  
**Pickle Olive L**  
**\$2 99**  
Lb.

"Just Like Moms"  
**Sandridge Four Bean Salad**  
**\$1 99**  
Lb.

American Favorite  
**Sliced Turkey**  
**\$2 89**  
Lb.

White or Yellow  
**New Yorker American Cheese**  
**\$2 99**  
Lb.

**Family Pack Savings**

From Ground Beef  
**Fresh Gound Hamburger**  
**99¢**  
Lb.

Thorn Apple Valley  
**Smoked-Polish-Hot Sausage**  
**49**  
3 Lb.

Breaded  
**Fish Sticks or Sandwich Portions**  
**\$1 19**  
Lb.

"The Other White Meat"  
Fresh Assorted  
**Pork Chops**  
**99¢**  
Lb.

Sold In 5 Lb. Packages Or More

**Bakery Specials**

Fresh Baked  
**Farmer Bread**  
**89¢**  
Loaf

Fresh Baked  
**Large Wheat Rolls**  
**6/89¢**  
For

Fresh Baked  
**Strawberry Rhubarb Pie**  
**\$2 89**  
8"

Fresh Baked  
**Chocolate Cake Donuts**  
**6/\$1 59**  
For



# Save Big With Polly's Dairy Specials!



Save  
\$1.99

Michigan Brand Selected Varieties

**Cottage  
cheese**

Buy One, Get One

**FREE**

Limit 1 Free

15  
Oz.



Save  
\$1.29

Bernea

**Veggie Dips or  
Sour Cream**

Buy One, Get One

**FREE**

Limit 1 Free

16  
Oz.

"LOWEST PRICES IN TOWN!"

Regular-Lite Roundy's

**cream  
cheese**

**59¢**

8  
Oz.

"LOWEST PRICES IN TOWN!"

Homestyle-Buttermilk

**Roundy's  
Biscuits**

**5 \$1**

8  
Oz.



Selected Varieties

**Pillsbury  
cookies**

**\$2.19**

20-29  
Oz.

Selected Varieties

**Minute Maid  
Orange Juice**

**\$1.69**

64  
Oz.

Everyday Low Prices

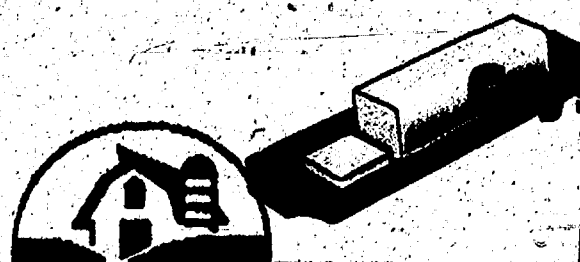

Grade "A"

**Crystal Farms  
Butter**

**99¢**

1 Lb.  
Qtr.

**CRYSTAL FARMS**

Crystal Farms

**American  
Cheese Singles**

**\$1.39**

12  
Oz.

Selected Varieties

**Crystal Farms  
Shredded Cheese**

**\$1.19**

8  
Oz.

Farm Fresh Savings



Selected Varieties

**Bareman's  
Yogurt**

**39¢**

8  
Oz.



**Bareman's  
Chocolate  
Milk**

**99¢**

1/2  
Gal.

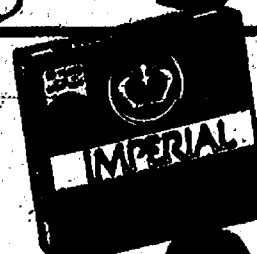

•Regular •Light  
**Imperial  
Margarine**

**2 \$1**

1 Lb.  
Qtr.



# Fill Your Freezer With Polly's Specials



Save  
\$3.29

Selected Varieties  
House of Flavors  
**Premium  
Ice Cream**

BUY ONE, GET ONE

**FREE!**

1/2 Ga.  
Round  
Ctn.

Limit 1 Free



Save  
\$1.49

Selected Varieties  
Florida Gold  
**Orange  
Juice**

BUY ONE, GET ONE

**FREE!**

12  
Oz.

Limit 1 Free

Save  
\$1.59

Freezer Pleaser  
**Ice Cream  
Sandwiches**

BUY ONE, GET ONE

**FREE!**

6 Pack

Limit 1 Free

Save  
\$2.35

Floresta  
**Ravioli or  
Tortellini**

BUY ONE, GET ONE

**FREE!**

14-16 Oz.

Limit 1 Free



Selected Varieties  
**Jack's  
Pizza**

**2 \$4**

17 Oz.



Selected Varieties  
**Birds Eye**

**Farm Fresh Mixtures**

**2 \$3**

16 Oz.

Everyday Savings From Banquet

Everyday Low Prices

Selected Varieties  
Banquet

**Chicken**

**\$2.29**

19-25 Oz.

Banquet  
**Nuggets-Patties  
Chicken Tenders**

**\$2.29**

11-18.3 Oz.

Selected Varieties  
Banquet  
Family Size  
**Entrees**

**\$1.79**

28 Oz.

Selected Varieties  
Van De Kamp's Battered

**Fish Sticks or Fillets**

**\$2.29**

11-12 Oz.

Rich's  
**Roll or Bread  
Dough**

**\$1.19**

25-32 Oz.

Mrs. Pauls  
**Fish Sticks or  
Fish Fillets**

**\$3.79**

10-30 Ct.



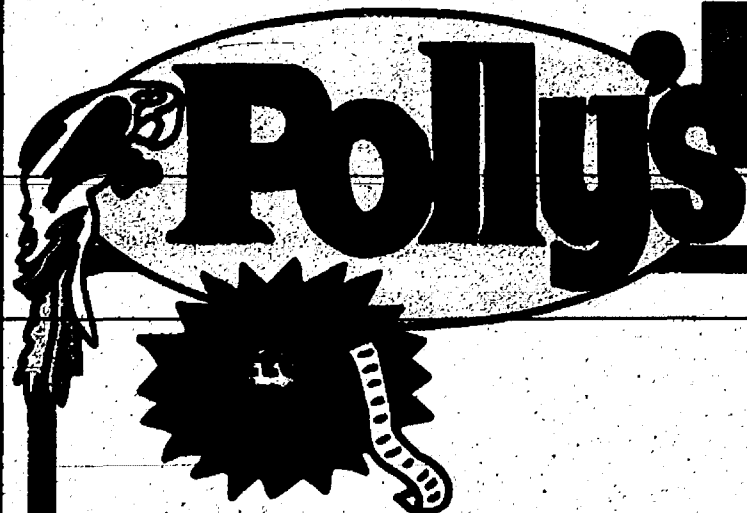

Red Ripe  
**Strawberries**

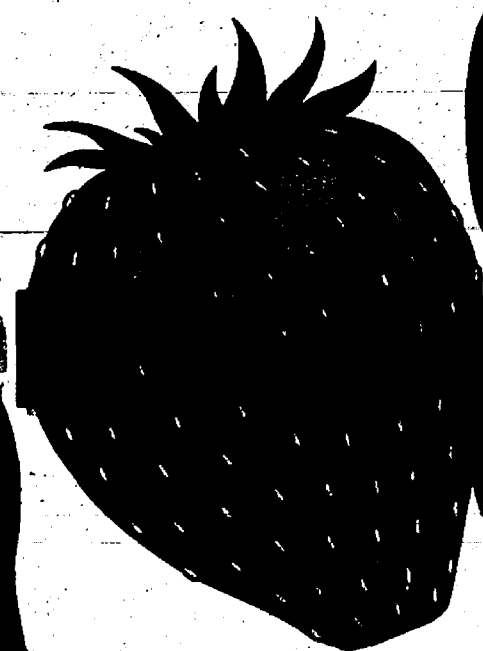

Sweet Ripe  
**Watermelon**  
**48¢**

Russian  
**Potatoes**  
**\$1.28**

New Crop  
Texas Jumbo  
**Sweet Onions**  
**58¢**

Sno White  
Campbell's

**Mushrooms**

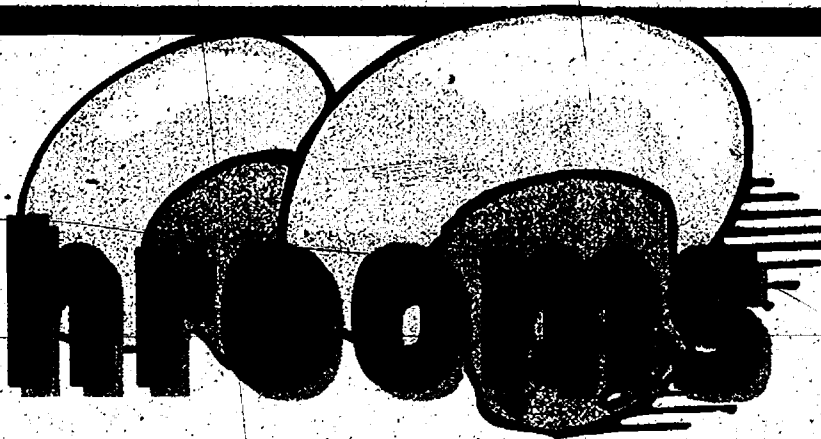

Buy One, Get One

**FREE!**

Save  
\$1.49

Limit 1 FREE

Ready To Use

**Cole Slaw Mix**

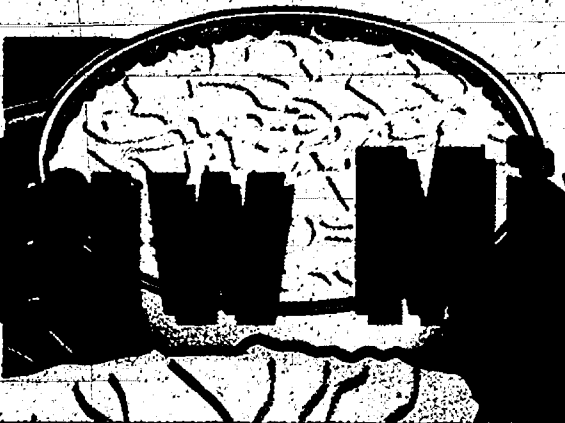

Buy One, Get One

**FREE!**

Save  
99¢

Limit 1 FREE

**POLLY'S STORE COUPON**

COUPON KEY \$1.19

2 Liter

Good Only At  
Polly's

**Coke Product  
FREE!**

With The Purchase of 12 Pack-12 Oz. Cans Coke Products.  
Coupon Valid March 29 Thru April 4, 1995

**MANUFACTURERS COUPON**

COUPON KEY \$1.35  
RETAILER REDEMPTION  
VALUE \$1.35 + 0¢

**Buy Two, Get One FREE!**

6-count **Wrigley's Pop-Tarts®**  
(any combination of flavors)

Good Only At Polly's  
In-Ad Coupon Effective: March 29 thru April 4, 1995

21782 135

53000 81000

**OPEN 24 HOURS**  
OPEN FROM 6 A.M. SUNDAY UNTIL 12 MIDNIGHT SATURDAY

**JACKSON**  
1821 SPRING ARBOR

**CHELSEA**  
1101 M-52 HIGHWAY

Packaged Liquor

**100%?**

Double Coupons  
See Store For Details

**JACKSON**  
3152 E. MICHIGAN

**OPEN DAILY**  
6 A.M. TO 12 MIDNIGHT EVERYDAY

**JACKSON**  
2119 FERGUSON ROAD

**JACKSON**  
201 PARK AVENUE



*Celebrate The Girl Inside Of Me*

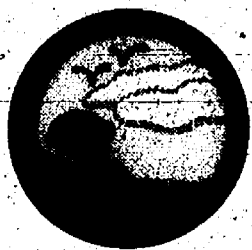

GIRL SCOUTS®



HURON VALLEY GIRL SCOUTS

*Celebrate The Woman I Will Be*



# Yesterday's Girl Scouts Are Today's Leaders



Debra with Brownies from Brownie Troop at Miller Elementary

"I credit my Girl Scout experience for teaching me lifelong lessons of independence, goal setting, self-confidence, perseverance, believing in myself and citizenship.

My Girl Scout experience was excellent and I attribute that to my supportive parents and wonderful leaders.

The one leader that had the greatest influence on me was Mrs. Patsie Ketterer. She believed an active Girl Scout was the best Scout. Mrs. Ketterer took our Troop on camping trips, rain or shine.

Patsie was very special because, not only was she an excellent role model but, she had overcome the handicap of having multiple sclerosis. Her positive attitude on life was reflective on her leadership abilities."

Principal, Miller Elementary School,  
Huron School District, New Boston  
Former Brownie, Junior and Cadette Girl Scout  
in Plymouth

Debra Krauss



Alma with girls from Junior Troop at St. Francis School, Ann Arbor

"My mother, Emma Wheeler, a community and civil rights leader, was my Brownie Leader. My sisters and I were all Brownies in the troop sponsored by St. Thomas Catholic Church in Ann Arbor.

Later, when my own daughters were in grade school, I became the Girl Scout Leader for their troop at Salem School in the South Lyon School district. I remember this experience as enjoyable.

My fondest memories are of leading their troop on camping trips. I believe this kind of experience teaches an appreciation for the outdoors and the environment.

I also believe through citizenship activities girls can develop an interest in the political process and making a difference in their communities."

Michigan State Senator, 18th Senatorial District  
Former Brownie in Ann Arbor  
and former Girl Scout Leader

Alma Wheeler-Smith



Lucy Ann with Co-Host Dean Erskine

"From the moment I became a Brownie in elementary school, I learned the importance of service and participation. Whether it's visiting residents at a local nursing home or learning how to speak out through a 'letter to the Editor', the lessons learned in Girl Scouting become a framework for life. Girl Scouting is where I first learned how to speak in front of a group. The leadership skills I gained through Girl Scouting gave me the self-confidence to participate fully in my school and community, and still continue to guide me today.

Of course, I had great personal examples of this. Mom was a Girl Scout leader and Dad was an Eagle Scout. My Auntie Minnie remained active as a Girl Scout leader long after her own children had left home.

Girl Scouting has provided me with many treasured memories. In fact, my Junior Girl Scout uniform, complete with sash and badges, still has a place of honor in my closet!"

Co-Host, KOOL 107FM Morning Show and  
Program Manager, Community Television Network  
Former Brownie and Junior Girl Scout

Lucy Ann Lance

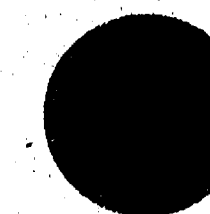
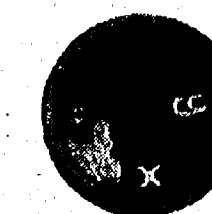
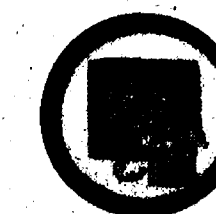

## HURON VALLEY GIRL SCOUT COUNCIL

We serve over 14,000 girls in Washtenaw, Livingston, Monroe, western Oakland and western Wayne counties.

Daisy	Kindergarten
Brownie	Grades 1-3
Junior	Grades 4-6
Cadette	Grades 7-9
Senior	Grades 10-12

Locally, more than 5,000 adult volunteers give their time to help girls reach their full potential and become competent resourceful women.

Girl Scouting includes badge, patch and camping programs. Girls earn badges and patches for their proficiency and participation in age-appropriate activities designed to help build self-esteem, self-confidence, decision-making and leadership skills.

Sample badge and patch programs: communications, technology, auto maintenance, entrepreneurship, space exploration, child care and camping. Over 10,000 girls attend our Huron Valley camps each year. Girl Scouting also addresses specific contemporary issues today's girls must confront: math and science competency, child abuse, teen pregnancy, body image and suicide.

Girl Scouts interact with positive, female role models and routinely see women in positions of responsibility.





# Invitation To Alumnae & Friends

Since 1912 when Girl Scouting began in the U.S.A., millions of women have been Girl Scouts.

It has been shown that a strong relationship exists between the Girl Scout experience and achievement. We believe that the Girl Scout experience triggers a kind of behavior, character formation, and aspiration for leadership that is carried into adult life — indeed for the rest of a woman's life.

It is this belief that makes us both proud of our past achievement and dedicated to providing the same quality experience for girls today and into the future.

To that end, we are forming an Alumnae Society so that we may inform alumnae about Girl Scout programs and activities and involve them, to the extent that they desire, in shaping our organization to benefit future generations of women.

## % Former Girl Scouts

Louis Harris & Associates 1991 Survey Results

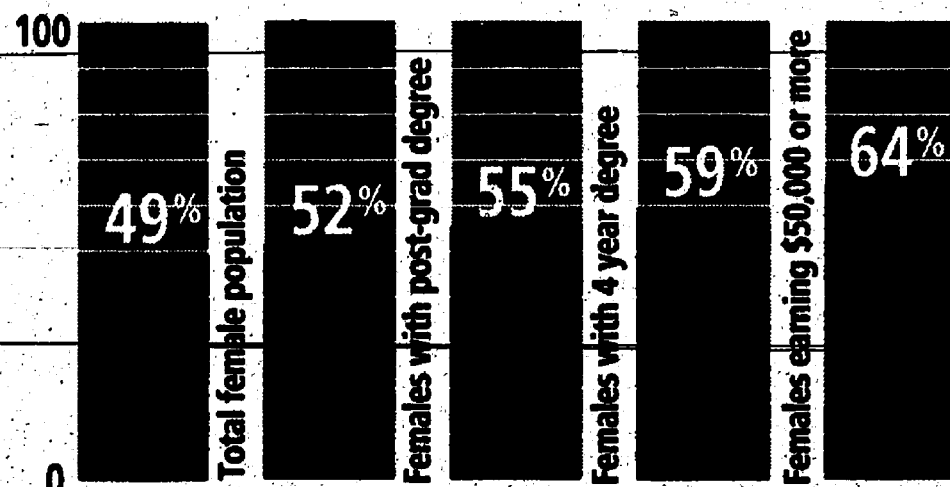

## Alumnae Society

We invite all former Girl Scouts, from any troop throughout the world, to become Charter Members of our new Alumnae Society.

The Society will be a means for alumnae to reminisce with peers about their Scouting experiences and to serve, individually and as a group, as an inspiration for current Girl Scouts.

# R.S.V.P.



GIRL SCOUTS®



United Way

*Complete this form and send it to:*

Huron Valley Girl Scout Council, P.O. Box 969, 1900 Manchester, Ann Arbor, MI 48104-0969.

[ or call: Karen Micklatcher, Alumnae Director, (313) 971-8800 ext. 224 ]

☐ I'd like to receive information about your Council and the Alumnae Society.

Name

Address

City  State  Zip

Phone (Day)  (Evening)

☐ I was a Girl Scout ☐ I was a Leader ☐ I was a Camp Staff Member

My best memory of Girl Scouting.

☐ Please send me a copy of the Louis Harris & Associates survey.

☐ I was not a Girl Scout, but want to learn more about Girl Scouting today.



Selecting a lawn care company just got easier with



That's because we offer our customers a

***Complete Peace of Mind***

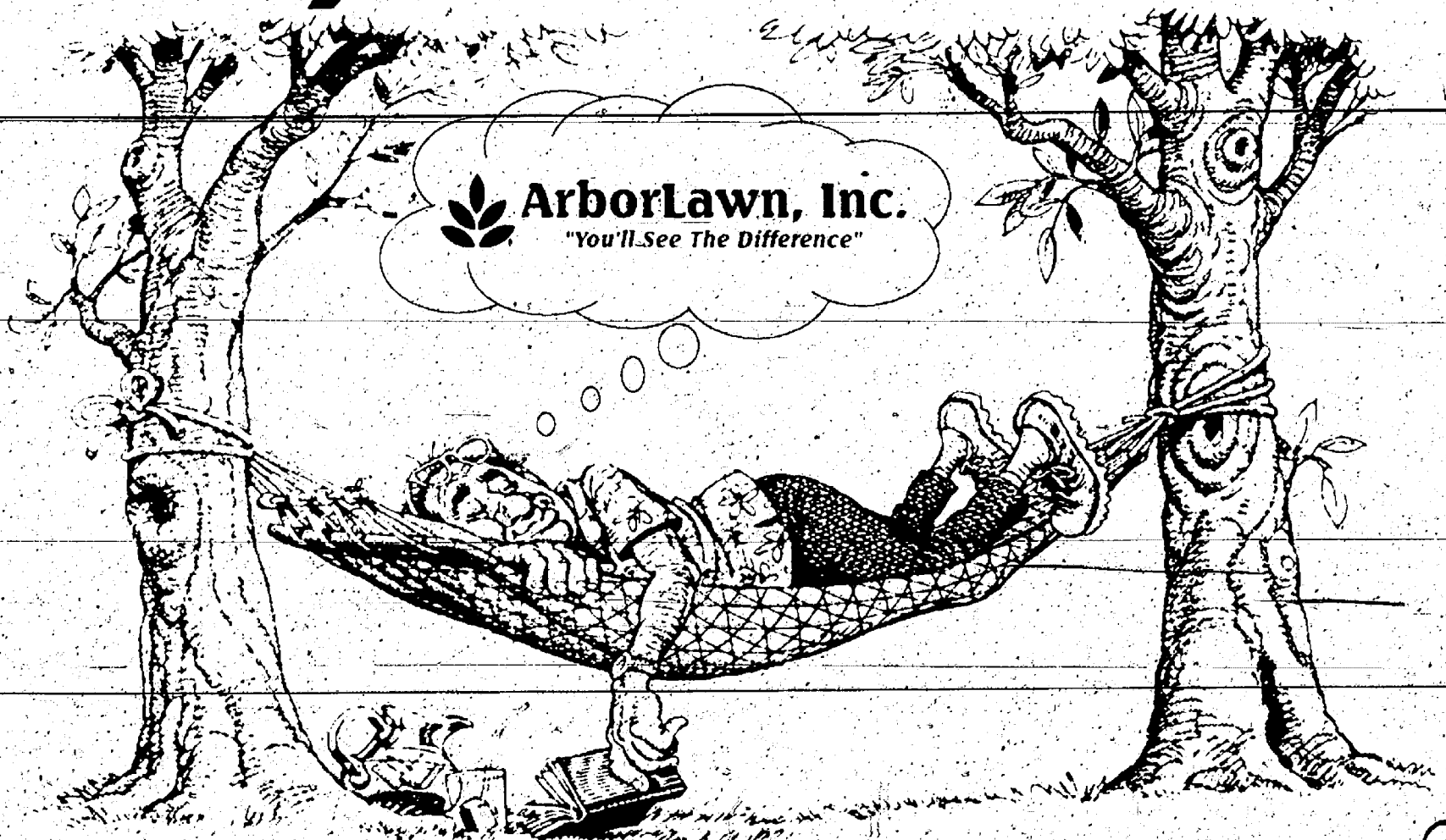

**Yes, I Want to Get Started!**

- ☐ Contact me for a **FREE** Lawn Care Estimate
- ☐ Contact me for a **FREE** Tree/Shrub Care Estimate
- ☐ Lawn Aeration
- ☐ Organic Lawn Care Estimate

Name

Address

City

Zip  Phone

**In Chelsea  
Toll Free  
1-800-331-1746**



**We are totally committed to your  
Complete Satisfaction!**

**GUARANTEED.**

- *Local Independent Owner Operated Company (not a franchise or chain)*
- *All Personnel are State of Michigan Certified Applicators*
- *Tree and Shrub Care Programs Available by Full-Time Arborist*
- *Fertilizer programs designed for your lawn and budget*
- *Free Service Calls*
- *Phone Calls Returned "Promptly"*

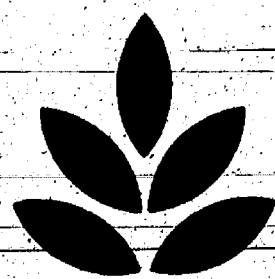

**ArborLawn, Inc.**

***"You'll See The Difference"***

*Sewing the Community Since 1979*

Member:



NO POSTAGE  
NECESSARY  
IF MAILED  
IN THE  
UNITED STATES

**BUSINESS REPLY MAIL**

FIRST CLASS MAIL PERMIT NO. 1220 LANSING, MI

POSTAGE WILL BE PAID BY ADDRESSEE



**ARBORLAWN INC**  
PO BOX 1616  
JACKSON MI 49204-9953

